

ORBITS5 Manual

Disclaimer

This publication is to be used for Orbits5. This publication has been written with great care. However, the manufacturer cannot be held responsible, either for any errors occurring in the publication or for their consequences. Information in this document is subject to change without notice.

Copyright © 2009 - 2018 by MYLAPS Sports Timing

All rights reserved. No part of this publication may be reproduced, stored in a retrieval system, or transmitted, in any form or by any means, electronic, mechanical, photocopying, recording, or otherwise, without the prior written consent of the publisher.

MYLAPS Sports Timing
Zuiderhoutlaan 4
2012 PJ Haarlem
The Netherlands

Phone: +31 23 7600 100

Fax: +31 23 529 0156

Email: info@mylaps.com

Web: www.mylaps.com

Support: www.mylaps.com/en/contact-support

Table of Contents

| | |
|---------------------------------------|-----------|
| ORBITS5 MANUAL | 1 |
| DISCLAIMER | 2 |
| WELCOME | 7 |
| ABOUT THIS DOCUMENT | 7 |
| X2 ONLY | 7 |
| WHO ARE WE? | 7 |
| BASIC CONCEPTS | 8 |
| ORBITS5 VERSIONS | 9 |
| MASTER/SLAVE FUNCTIONALITY | 10 |
| SYSTEM OVERVIEW | 10 |
| TRANSPONDER | 12 |
| DETECTION LOOP | 12 |
| DECODER | 12 |
| X2 LINK | 12 |
| X2 RACELINK | 12 |
| X2 BASELINK | 12 |
| TIMELINES | 12 |
| SECTION | 12 |
| TRACK SENSOR | 13 |
| HARDWARE PERFORMANCE TESTING | 14 |
| TESTING THE LOOP | 15 |
| SIGNAL, NOISE AND HITS | 16 |
| GETTING STARTED | 17 |
| SYSTEM REQUIREMENTS | 18 |
| ADMINISTRATOR | 18 |
| INSTALLATION | 18 |
| ACTIVATE | 18 |
| THE PROGRAM | 18 |
| <i>Activate online</i> | 18 |
| <i>Activate with another computer</i> | 20 |
| <i>Firewalls</i> | 20 |
| LANGUAGE SETUP | 20 |
| CHECK FOR UPDATES | 21 |
| HELP | 21 |
| OVERVIEW | 22 |
| STARTING ORBITS | 23 |
| ORBITS SERVER | 23 |
| ORBITS CONSOLE | 23 |
| REMOTE CONSOLE | 23 |
| REMOTE CONSOLE CONFIGURATION | 24 |
| DIAGNOSTICS | 25 |
| MANAGING DATA | 26 |
| UNICODE | 26 |
| <i>Backups</i> | 26 |
| <i>After the sessions</i> | 27 |
| ORBITS 4 SP5 COMPATIBLE BACKUPS | 27 |
| GENERAL SETTINGS | 27 |
| EVENT SETUP | 30 |
| <i>Connection Screen</i> | 32 |
| <i>Decoder Connection Wizard</i> | 33 |

| | |
|--|-----------|
| SYNCHRONIZATION | 42 |
| <i>Time zone</i> | 42 |
| <i>GPS Status</i> | 43 |
| <i>Warnings and errors</i> | 43 |
| <i>Timing system status</i> | 43 |
| <i>Timeline status</i> | 45 |
| <i>Show passings</i> | 45 |
| <i>Noise</i> | 45 |
| <i>Track records</i> | 45 |
| REGISTRATION | 47 |
| OVERVIEW | 48 |
| COMPETITOR DATABASE | 48 |
| <i>Competitor classes</i> | 48 |
| <i>Competitor Details</i> | 50 |
| MANAGING COMPETITORS | 52 |
| IMPORT COMPETITORS | 52 |
| EXPORT COMPETITORS | 52 |
| CLUB TRANSPONDERS | 53 |
| GROUPS | 54 |
| <i>Create a group</i> | 54 |
| <i>Create a new run</i> | 56 |
| <i>General Tab</i> | 56 |
| <i>Timing Tab</i> | 57 |
| <i>Auto Finish Tab</i> | 58 |
| <i>Qualification requirements Tab</i> | 59 |
| <i>Adding competitors to groups</i> | 60 |
| <i>Remove competitors</i> | 60 |
| <i>Modifying competitors</i> | 60 |
| <i>Copy group(s)</i> | 60 |
| <i>Import groups and runs</i> | 60 |
| <i>Export groups and runs</i> | 61 |
| <i>View time schedule</i> | 61 |
| TIMING | 62 |
| OVERVIEW | 63 |
| TIMING A RUN | 63 |
| <i>Starting a run</i> | 63 |
| <i>Flag situations</i> | 63 |
| <i>Stop a run</i> | 65 |
| TRACK CHART | 65 |
| <i>Markers and colors</i> | 66 |
| PASSINGS SCREEN | 66 |
| <i>Indications in the passing screen</i> | 67 |
| <i>Delete passings</i> | 67 |
| <i>Invalidate passings</i> | 67 |
| <i>Moving flags and manual passings</i> | 68 |
| LAP CHART | 68 |
| <i>Lap chart colors</i> | 69 |
| <i>Corrections and penalties</i> | 71 |
| UNRELATED TRANSPONDERS | 72 |
| TRANSPONDER SWITCH | 72 |
| MANUAL PASSINGS | 73 |
| DRIVER ID | 73 |
| SECTION TIMES | 82 |
| PROCESSING RESULTS | 83 |
| OVERVIEW | 84 |
| RESULT TASKS | 84 |

| | |
|--|------------|
| <i>Assign points</i> | 84 |
| <i>Use existing point scheme</i> | 85 |
| <i>New point schemes</i> | 85 |
| <i>Point schemes settings</i> | 85 |
| CLEAR POINTS | 86 |
| MANAGE POINTS SCHEMES | 86 |
| STARTING GRID | 86 |
| <i>Create a starting grid (Wizard)</i> | 87 |
| MERGE RESULTS | 90 |
| CREATE A MERGED RESULT | 90 |
| GENERAL MERGE SETTINGS | 90 |
| SELECT RUNS | 90 |
| OPTIONS | 92 |
| <i>Calculate merged result</i> | 92 |
| SOLVE TIES | 92 |
| TEAM POINTS MERGE | 93 |
| PUBLISH TASKS | 93 |
| EXPORT RESULTS TO FILE | 93 |
| EXPORT LAP TIMES | 93 |
| EXPORT POINTS FOR CHAMPIONSHIPS | 95 |
| LIVE POINTS | 95 |
| LIVE MERGE | 95 |
| DISTRIBUTING LIVE MERGES | 95 |
| DISTRIBUTING RESULTS | 97 |
| OVERVIEW | 98 |
| SCOREBOARD TASKS | 98 |
| <i>Run on the scoreboard</i> | 100 |
| MYLAPS.COM TASKS | 100 |
| <i>Upload: Computer is connected to the internet</i> | 100 |
| <i>Upload: Computer is not connected to the internet</i> | 100 |
| WEB FEED (LIVETIMING) | 100 |
| ENABLING THE WEB FEED | 101 |
| STATUS | 101 |
| ACTIVATION | 101 |
| LOCAL APP FEED | 101 |
| SPEEDHIVE FEED | 101 |
| STATUS | 103 |
| ONBOARD FEED | 103 |
| ENABLING THE ONBOARD FEED | 103 |
| HOW DOES IT WORK | 103 |
| DIAGNOSTICS | 103 |
| CHAMPIONSHIP ADMINISTRATION | 105 |
| OVERVIEW | 106 |
| CHAMPIONSHIP MANAGEMENT | 106 |
| CREATE A CHAMPIONSHIP | 106 |
| EDIT OR DELETE A CHAMPIONSHIP | 106 |
| CHAMPIONSHIP SETTINGS | 107 |
| CHAMPIONSHIP DISPLAY OPTIONS | 107 |
| ADDING A RESULT TO THE CHAMPIONSHIP | 108 |
| EDIT THE EVENT RESULT | 109 |
| CHAMPIONSHIP LAYOUT | 110 |
| SOLVE TIES MANUALLY | 111 |
| PRINT THE CHAMPIONSHIP STANDINGS | 111 |
| EXPORT CHAMPIONSHIPS TO FILE | 111 |
| UPLOAD CHAMPIONSHIP STANDINGS TO MYLAPS.COM | 112 |

| | |
|-------------------------------|------------|
| X2 LINK | 113 |
| RESULT MONITOR | 118 |
| OVERVIEW | 119 |
| MAIN PAGE | 119 |
| RUN SELECTION | 119 |
| SCREEN SAVER | 119 |
| CONTROL | 120 |
| MONITOR SELECTION | 120 |
| TEMPLATE | 120 |
| SELECT TEMPLATE | 121 |
| TEMPLATE EDITOR | 122 |
| GENERAL | 122 |
| TEMPLATE INFO | 122 |
| SCREEN SETTINGS | 122 |
| MONITOR | 123 |
| SCREENS | 123 |
| CREATE A NEW LAYOUT | 123 |
| TEMPLATE SETTINGS | 123 |
| THEME | 124 |
| NEW FONT | 124 |
| EDIT BACKGROUND | 125 |
| GRID SELECTOR | 125 |
| SCREEN TIMEOUT | 125 |
| EDITOR | 125 |
| TABLE EDITOR | 125 |
| VIEW TAB | 126 |
| COLUMNS TAB | 127 |
| STYLE TAB | 127 |
| POSITION TAB | 128 |
| TEXT EDITOR | 128 |
| PICTURE EDITOR | 128 |
| ANNOUNCER PAGE | 130 |
| OVERVIEW | 131 |
| RUN SELECTION | 131 |
| TEMPLATE | 131 |
| STYLE | 131 |
| CONTROL | 132 |
| TRACK TEMPERATURE | 132 |
| HOW TO | 133 |
| <i>Decoders</i> | <i>134</i> |
| <i>Transponder</i> | <i>134</i> |
| <i>Runs</i> | <i>134</i> |
| <i>Competitors</i> | <i>134</i> |
| <i>Results</i> | <i>135</i> |
| APPENDICES | 136 |
| APPENDIX A – PHOTOCELLS | 137 |
| <i>Using photocells</i> | <i>137</i> |
| <i>Positioning photocells</i> | <i>137</i> |
| APPENDIX B – FILE FORMATS | 138 |
| NOTES | 145 |

Welcome

Thank you for choosing Orbits5 as your timing and scoring solution! This manual is intended to familiarize you with the Orbits software and to help you handle different race situations.

About this document

This document explains the basics in using Orbits5 to perform timing and scoring using single or multiple detection points. This document can be used as a reference manual in your day-to-day operations at the racetrack.

X2 only

Orbits5 can only be used in conjunction with a MYLAPS X2 Pro or Club server with firmware version 3.0 or higher.

Who are we?

MYLAPS Sports Timing specializes in the development of timing and scoring solutions for different kinds of racing sports. The software is developed for use in combination with MYLAPS timing hardware.

MYLAPS Sports Timing is staffed by the same group of engineers who have developed programs like Timegear, ChronX, PractiX and Orbits, the software supplied with MYLAPS timing and scoring systems. MYLAPS software is distributed by MYLAPS offices in the Netherlands, the USA, Japan, Australia and Malaysia.

1

Basic Concepts

This chapter describes the basic concepts of timing and scoring. These concepts are essential for everyone involved in timing and scoring.

Orbits5 versions

Orbits 5 is available in three versions: Basic, Standard and Advanced. The overview below describes which functions are available in which versions.

| Version | Basic | Standard | Advanced |
|---|-------|----------|----------|
| Feature | | | |
| Max no. Timelines | 1 | 5 | 15 |
| Remote Consoles | 1 | 4 | 10 |
| Event Setup page | ✓ | ✓ | ✓ |
| Registration page | ✓ | ✓ | ✓ |
| Timing page | ✓ | ✓ | ✓ |
| Distribution page | ✓ | ✓ | ✓ |
| Track simulator | ✓ | ✓ | ✓ |
| Orbits remote | ✓ | ✓ | ✓ |
| App Feed (Live Timing app) | ✓ | ✓ | ✓ |
| Web Feed (Live Timing site)* | ✓ | ✓ | ✓ |
| Onboard Feed | ✓ | ✓ | ✓ |
| TrackSensor information | ✓ | ✓ | ✓ |
| Processing page | X | ✓ | ✓ |
| Championship page | X | ✓ | ✓ |
| Announcer Page | X | ✓ | ✓ |
| Printing features | X | ✓ | ✓ |
| A to B tracks | X | ✓ | ✓ |
| Team points merge | X | ✓ | ✓ |
| Live Points | X | ✓ | ✓ |
| Live Merges | X | ✓ | ✓ |
| Tie Breaker merged results | X | ✓ | ✓ |
| Tie Breaker Championship | X | ✓ | ✓ |
| Starting grid 2 nd best lap tm | X | ✓ | ✓ |
| Oval Features | X | ✓ | ✓ |
| Driver ID | X | ✓ | ✓ |
| Results Monitor | X | X | ✓ |
| Diagnostics console | X | X | ✓ |
| Export competitors to X2 server | X | X | ✓ |
| XML Export | X | X | ** |
| Multi Loop Feed | X | X | ** |

* An additional subscription is required to use the live timing web site

** Contact MYLAPS for this option

Master/Slave functionality

To prevent that more than one Orbits changes settings in the X2 server at the same time, Orbits uses a master/slave mechanism.

The first Orbits that connects to an X2 server, and has enough rights on the server, will become the Master Orbits. **This Orbits will be able to connect to Unlinked Decoders, set the sport setting and time zone** (see Time zone). Any other Orbits will become a Slave and doesn't have these rights.

When the Orbits Master disconnects from the X2 server another Orbits with enough rights on the X2 server will automatically become the master.

If Orbits is the master can be seen on the Setup page in the System messages window:

 16:34:40.6 This Orbits is the master

To alert you about the changes Orbits could be making in the X2 server, a warning message will be shown when Orbits connects to an X2 pro server or a X2 server which has more than 5 loops configured.

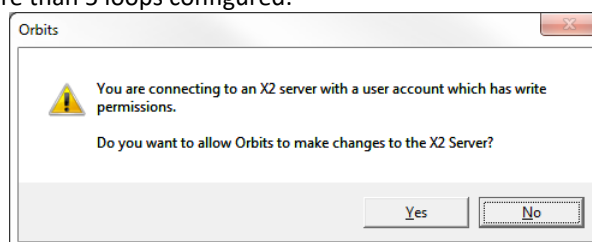

This message is shown before Orbits becomes the 'master' so if you choose to not make changes to the X2 server, Orbits will become a 'slave'. If there's no need to make changes to the X2 server and connect as a slave automatically, use an X2 user account with read-only rights. The warning message will not be shown then.

System overview

MYLAPS timing systems are designed to time and score different kinds of racing events. A transponder is mounted on, by example, a car or motorcycle. The signal sent by a transponder is picked up by a detection loop installed in the track surface. The detection loop is connected to MYLAPS decoder. The decoder timestamps the received transponder signals and sends this data to a connected computer.

The figure below shows the basic overview of a MYLAPS system, and the following is a brief description for each of the system's components.

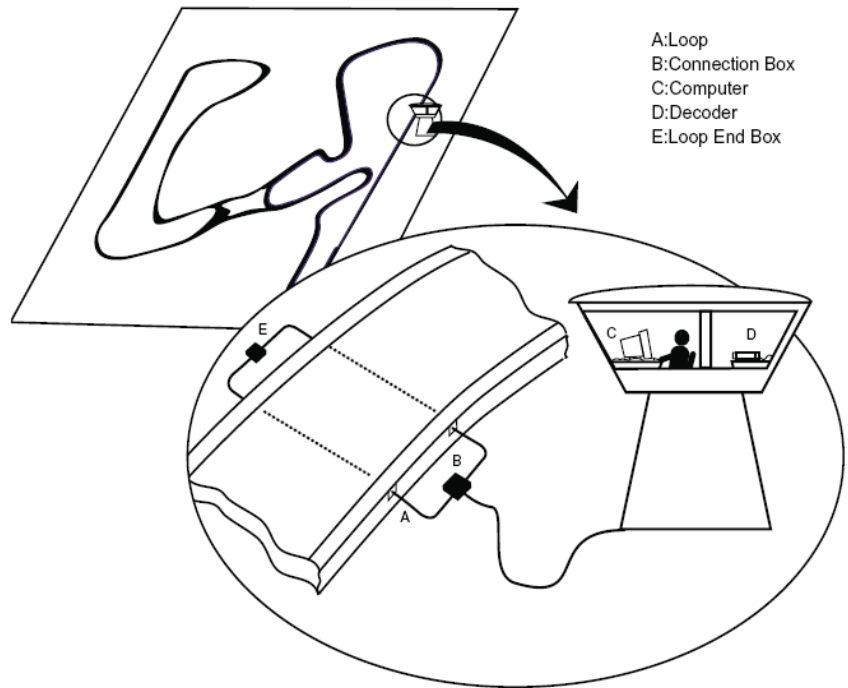

Transponder

MYLAPS transponders enable you to give each competitor a unique identification. The transponder is fixed to the vehicle with a transponder holder that is secured with bolts, screws, rivets or zip ties. When passing over the detection loop in the track, the transponder sends its signal to the loop.

Detection loop

The detection loop is embedded into the track surface and picks up each transponder passing. The unique signal of the transponder is picked up by the loop and transferred to the MYLAPS decoder. Several transponders can be picked up at exactly the same time. This ensures no transponders will be missed, even if 7 or 8 vehicles pass the loop at exactly the same time.

Decoder

The MYLAPS X2 decoder is connected to the detection loop via a coax cable and receives the transponder passing data from the detection loop. It reads the unique transponder signal and gives the transponder an exact passing time. When received, it sends the passing information to the MYLAPS X2 Server to which the computer running the Orbits5 program is connected to.

X2 Link

X2 Link wirelessly communicates with vehicles on the track over radio frequency. Data flows both ways: the X2 Transponder installed in the vehicle sends official race data to the system. The system immediately converts this data into official race data such as lap time and position and more. This data is then sent back to the vehicle through radio frequency, and the onboard display in the vehicle will display all sorts of vital race information – such as position in the race, gap between vehicles in front and behind and number of laps.

X2 RaceLink

Via the X2 RaceLink add-on, racers will be able to receive 2-way communication into their vehicles. RaceLink works with MYLAPS X2 Transponders. Live race data can be displayed on a supported onboard display.

X2 BaseLink

The X2 BaseLink sends out radio frequency signals, which are picked up by the X2 RaceLink mounted on each vehicle. The BaseLink is installed at the start/finish line, on a position with a maximum line of sight, for instance on top of a finish arch. This will ensure an optimized wireless connection with the RaceLink installed on the vehicles. The BaseLink connects to the X2 Server, which also powers the BaseLink.

Timelines

The start/finish line plays a major role in timing a race. In a multi loop environment there are more lines on the track where competitors are timed.

Throughout this manual we will refer to these physical lines by the term: **Timelines**.

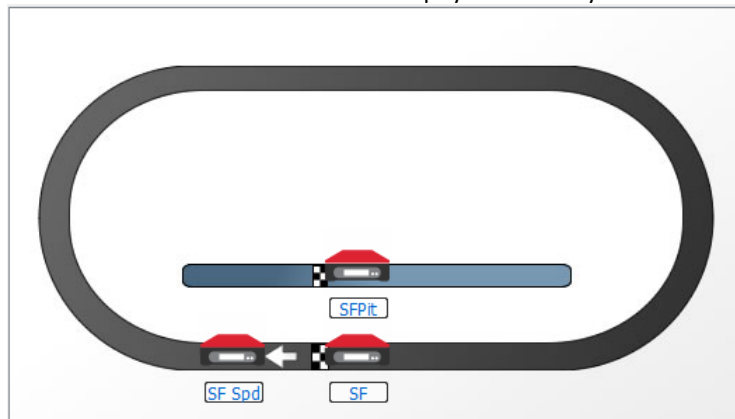

The picture above shows an example track with 3 timelines.

- Start/Finish
- Start/Finish Pits
- Start/Finish speed trap

Section

Let's define a section "Start/Finish Speed" which will be from timeline Start/Finish to timeline Start/Finish Speed in the track layout in above picture. The description

of this section will be 'Start/Finish Speed' and the short description will be 'SF Spd'. The entry decoder of this section is decoder Start/Finish (Start/Finish speed trap).

Entry timeline – The timeline, a car will cross when entering this section.

Exit timeline – The timeline, a car will cross when exiting this section.

Track Sensor

A TrackSensor can be used to check the quality of the loop and the temperature of the track. A TrackSensor sends this information once every minute. When a TrackSensor is used Orbits automatically collects the information of that TrackSensor. The information is then displayed on the Setup page in the TrackSensor screen.

| Passings | | System messages | | Track sensors | | | | |
|----------|------------|-----------------|----------|---------------|--------------|------------|------|--|
| # | ID | TOD | Strength | Temperature | UTC Time | Date | Time | |
| 302964 | PCTP-05163 | 13:44:55.255 | 121 | 23,0 °C | 11:44:55.255 | 2014-10-17 | Star | |
| 302965 | PCCW-95864 | 13:44:55.964 | 123 | 25,9 °C | 11:44:55.964 | 2014-10-17 | Star | |
| 302966 | PCTP-05163 | 13:45:35.402 | 122 | 23,0 °C | 11:45:35.402 | 2014-10-17 | Star | |
| 302967 | PCCW-95864 | 13:45:37.341 | 123 | 25,8 °C | 11:45:37.341 | 2014-10-17 | Star | |
| 302968 | PCTP-05163 | 13:46:15.589 | 121 | 23,2 °C | 11:46:15.589 | 2014-10-17 | Star | |
| 302969 | PCCW-95864 | 13:46:18.717 | 120 | 25,7 °C | 11:46:18.717 | 2014-10-17 | Star | |
| 302970 | PCTP-05163 | 13:46:55.787 | 121 | 23,2 °C | 11:46:55.787 | 2014-10-17 | Star | |
| 302971 | PCCW-95864 | 13:47:00.110 | 122 | 25,6 °C | 11:47:00.110 | 2014-10-17 | Star | |
| 302972 | PCTP-05163 | 13:47:35.995 | 121 | 23,2 °C | 11:47:35.995 | 2014-10-17 | Star | |
| 302973 | PCCW-95864 | 13:47:41.494 | 124 | 25,5 °C | 11:47:41.494 | 2014-10-17 | Star | |
| 302974 | PCTP-05163 | 13:48:16.200 | 120 | 23,3 °C | 11:48:16.200 | 2014-10-17 | Star | |
| 302975 | PCCW-95864 | 13:48:22.874 | 122 | 25,3 °C | 11:48:22.874 | 2014-10-17 | Star | |
| 302976 | PCTP-05163 | 13:48:56.406 | 120 | 23,3 °C | 11:48:56.406 | 2014-10-17 | Star | |
| 302977 | PCCW-95864 | 13:49:04.241 | 122 | 25,3 °C | 11:49:04.241 | 2014-10-17 | Star | |
| 302978 | PCTP-05163 | 13:49:36.622 | 121 | 23,4 °C | 11:49:36.622 | 2014-10-17 | Star | |
| 302979 | PCCW-95864 | 13:49:45.593 | 123 | 25,2 °C | 11:49:45.593 | 2014-10-17 | Star | |

If the TrackSensor is installed at a loop that is linked to an Orbits timeline, the information will also be displayed beneath the noise graph of the timeline.

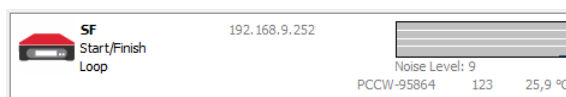

The track temperature can be displayed in the Announcer Page and Result Monitor. It can also be send with the Speedhive Feed to the Speedhive Website. Make sure the TrackSensor is linked to the Orbits Start/Finish timeline for this to work.

The unit of the temperature can be changed via the menu Tools -> Options.

2

Hardware Performance testing

Once the system has been installed, it should be tested to make sure that it is functioning correctly. We also recommend repeating the same procedure at the start of each race event. This chapter describes the tests to perform to ensure your timing system is functioning properly.

Testing the loop

Step 1 > Connect the detection loop(s) to a decoder and computer running Orbits. Check the background noise, which is updated every 5 seconds in the Timing tab of Orbits. The background noise level should be between 0 and 40. A higher value may indicate interference by other electrical equipment in the area or a bad loop installation (broken wiring, bad soldering connection, oxidized connections, etc.). Try switching off any suspected equipment or removing nearby objects and check for improvements. Especially at night, short-wave radios may cause a slightly increased background noise.

Step 2 > If no signal is received and the detection loop installation seems to be correct, the coax to the connection box or BNC connector may be faulty. Both can be easily checked. Take a multi meter and set it to measure resistance. Connect or hold one probe to the center pin of the coax cable and connect or hold the other probe to the shielding of the BNC connector. This measurement should read about 100 kOhm. When this value is measured it still does not give any assurance that the connection box itself is OK, however tells that the connection to the connection box is OK.

Step 3 > If a detection loop has been correctly installed, a transponder should be picked up at the same distance from the detection loop at all positions along the detection loop. To test this, stand at one end of the detection loop about 8m (25ft) away and hold a transponder approximately 60cm (2ft) off the ground. Walk slowly towards the detection loop. You will hear a beep in the headphones attached to the decoder when the transponder is detected. Mark the spot where the transponder was detected. Repeat the process for the middle and other end of the detection loop and do the same coming from the other direction. The detection distance from the loop should be approximately the same for all positions.

Step 4 > Check the signal strengths of the transponders as they are picked up by the system during a reality test. A good loop will yield consistent transponder signal strengths of at least 100 with a hit rate of at least 20. The hit rate may vary depending on the speed of the transponder passings (slower passings will yield higher hit counts) but the signal strength should be consistent (<10 points variation) for the same car.

Signal, noise and hits

The parameters signal strength; background noise and number of hits describes the overall performance of transponders and decoders.

During the crossing of transponders the signal is repeatedly received by the decoder. The number of repeated contacts is the number of hits. On each hit the transponder number and status is received by the decoder. Since the number of hits may vary a lot depending on the speed when passing the detection loop, a typical value cannot be given. However normally values of 20 and higher are seen.

The average background noise is sent by the decoder every 5 seconds. The background noise indicates the amount of interference received in the MYLAPS frequency range. Since mobile communications do not interfere with the MYLAPS system, a person standing near the detection loop, using a mobile phone will not result in an increase of background noise. Typical values are in the range of 0 to 40.

If the noise level is higher, the received transponder signal strength should be 60 above the noise level to ensure a perfect functioning of the system.

The transponder signal strength normally is quite constant between passings of the same transponder. For all MYLAPS systems the received transponder signal strength always should have a minimum of 100.

4

Getting started

This chapter guides you through the installation process of Orbits.

System requirements

The minimum hardware specifications to run the Orbits program are:

- 1 GHz 32-bit (x86) or 64-bit (x64) processor
- 1024 MB Memory
- Approximately 200 MB of hard disk space
- A free USB port
- Network adapter
- **Operating systems:**
 - Windows Vista
 - Windows 7
 - Windows 8
 - Windows 10

Administrator

You need to have administrator rights in order to install and run the program.

Installation

The Orbits program is supplied on a USB key. To install the Orbits program:

- Put the USB key into a USB port on your PC
- Run the Orbits_5_2_Setup.exe program from the USB key
- Follow the instructions of the installation program

Shortcuts to Orbits are added under the Start menu and on your desktop.

Activate the program

When you start Orbits for the first time, you will see the Activation wizard that will help you to activate and personalize your copy of Orbits. To perform the activation, an Internet-connection is required.

You can activate Orbits in two ways:

- **Activate online** > This will perform the activation on the computer Orbits is installed on. This way of activating is recommended.
- **Activate with help of another computer** > Use this option only, when it is not possible to connect the main computer – the one you installed Orbits on - to the Internet.

Activate online

To activate online, enter your unique serial number and click 'Next'. The serial number can be found on the back of the Orbits manual.

In the page that follows, you have to enter login-information from an existing MYLAPS account. This can be one of the following accounts:

- Account for the MYLAPS support website
- Organization account with MYLAPS Results website that you have used for uploading results to the internet.

If you don't have either of these accounts, you can also create a new account here. On the next screen, you can enter your registration information for Orbits.

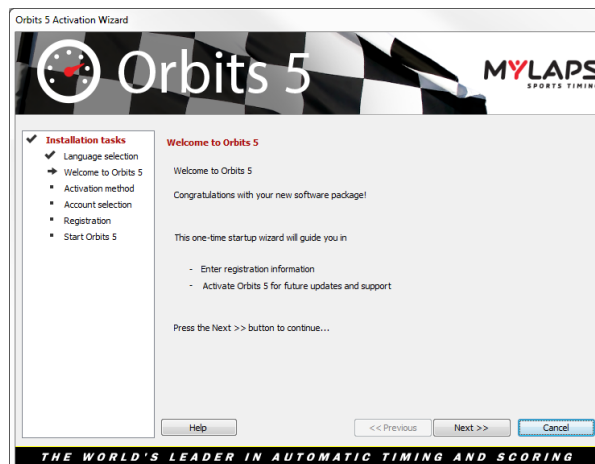

Organization name:
Important! - The organization name will appear on your print-outs and can not be changed after activation. Please check for proper spelling!

Important: The organization name you enter, cannot be changed afterwards, and will be visible on the bottom of your print-outs.

Once you have entered the registration information, the wizard is complete. You can start Orbits by clicking the 'Finish' button.

Activate with another computer

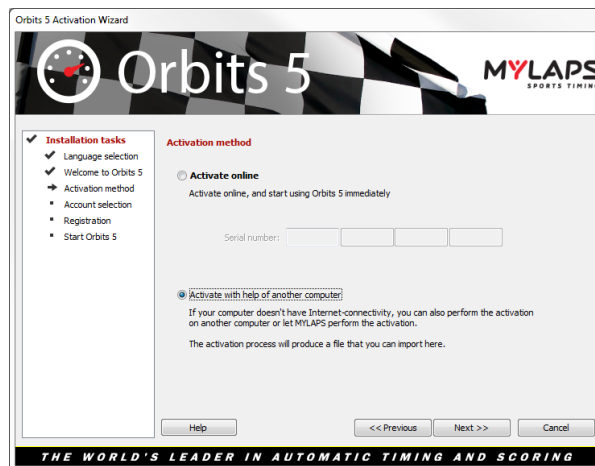

To activate with another computer, choose 'Activate with help of another computer' in the 2nd step of the wizard and click 'Next'. The wizard will provide you with a computer code that you will need during the activation process. Write down that computer code, and visit <http://activate.amb-it.com/> on a computer with Internet connectivity.

On the website enter your serial number and the generated computer code. The file that contains your license information can be saved on a USB storage device or a floppy disk. The website will provide a small license file. With that file, return to the computer with Orbits, and import the generated file into the wizard by clicking the 'Browse' button.

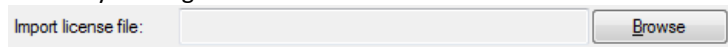

If the file is OK, the 'Next' button will be enabled. Click it to complete the activation process. Orbits is now fully registered and will be started as soon as you press the finish button

Firewalls

You may experience problems if you have a firewall in place that does not allow Orbits5 to pass through.

Open the following ports in your firewall:

- Port 443 TCP – to communicate with the X2 server
- Port 51738 TCP – to communicate with an Orbits Remote
- Port 80 TCP -- HTTP protocol (For uploading results to MYLAPS.com)

Language setup

The program supports multiple languages. The choice of language can be changed before, or after the race. The language can be changed by selecting **Help – Change Language**, followed by selecting the required language from the drop-down list. If your language is not listed, please contact MYLAPS for the availability.

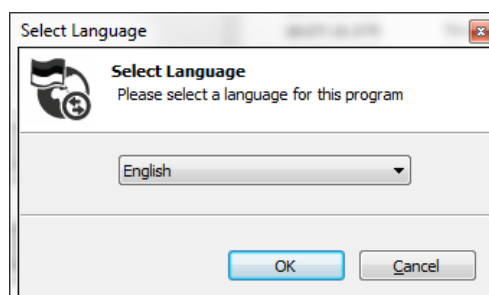

Check for updates

To check if a new version of Orbits is available select **Help – Check for updates** from the menu.

A dialog will appear indicating that there's a new version or that you are running the latest version.

Help

To open this manual from within Orbits, select **Help – Orbits Manual** from the menu or pressing 'F1' in the program.

5

Overview

This chapter deals with the configuration and setup of Orbits.

Starting Orbits

The Orbits program can be started by double-clicking the Orbits shortcut icons on the Windows desktop or via the Windows Start button. Orbits can be found under Programs → MYLAPS Sports Timing → Orbits 5.

The Orbits software consists of two programs, the Orbits interface and the Orbits server. The Orbits server is running in the background and is started automatically when you start the Orbits program.

Orbits Server

The Orbits Server is a separate program running in the background. It handles the communication with the MYLAPS decoder, stores the passings and calculates the results. When the Orbits server is running, the following icon will appear on the Windows taskbar at the bottom right part of your screen. This server should always be running when you use Orbits.

Note: The visible parts of the program, the Orbits user interface, are separate from the Orbits Server. This means that if the Orbits interface is accidentally shut down, the server is still running and decoder records will continue to be stored and processed. After restarting Orbits, the race can be continued without loss of data. The server is started automatically when the Orbits program is started. When the Orbits program is shut down, the Orbits server will keep running. Shutting down the server is only possible by clicking the right mouse button on the server icon and selecting **Exit Orbits Server**.

Orbits Console

The Interface consists of five sections:

- **Setup** > In this section you can schedule race events and perform the system setup, monitor the system status and connect to your decoder(s).
- **Registration** > In this section you can manage your time schedule and enter competitor data. Orbits uses a database to store all known competitors.
- **Timing** > The timing section gives access to functions that are relevant during different stages of a timed run, e.g. functions related to runs, competitors in a run and passing data.
- **Distribution** > This distribution section includes the functionality to distribute the results on a Display or Monitor.
- **Processing** > This section includes the functionality to organize run results and is used after a run has finished. The processing section hosts different functions like printing results, creating starting grids, assigning points to a run and merging results.
- **Championship** > This championship section includes the functionality to organize and manage the championship standings.

Remote console

It is possible to make a remote connection to an Orbits Server that is running on a different computer. The remote connection is created to allow you to perform remote race administration including registration/results processing.

The Orbits Remote Console offers the following features:

- Registration screen
- Processing screen
- Championship screen

Further options for the Remote console are:

- A Remote Simulation Console
- Announcer Page to display the results of the current run on a Remote

PC

- Result Monitor to display the results of the current run on a Remote PC in a personalized way
- A Diagnostics Console
- Local App Feed

Installation

The installation for the remote Orbits computer can be found on the Orbits USB key

Remote console configuration

Setting up a connection between Orbits (Main, with timekeeping tab) and Orbits Remote can be done as follows:

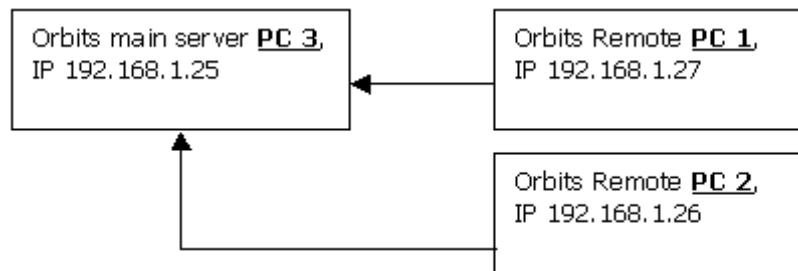

Setup of 1 Orbits main program and 2x Orbits Remote programs

To setup a connection between the Orbits main and Orbits Remote program, the Orbits main program needs to be started first.

Note: be aware that a connection between an Orbits main and Orbits Remote computer requires the same version of the Orbits program on both computers!

Network connections

If two or more computers are connected with each other via a switch, please make sure they are operating within the same network range. You start up first Orbits Main (**PC3**) and then start up Orbits Remote on the 2nd computer (e.g. **PC2**). Then double click on the name of the computer or select the computer by clicking and press connect in the 'Orbits Remote Connection'-dialog (see example).

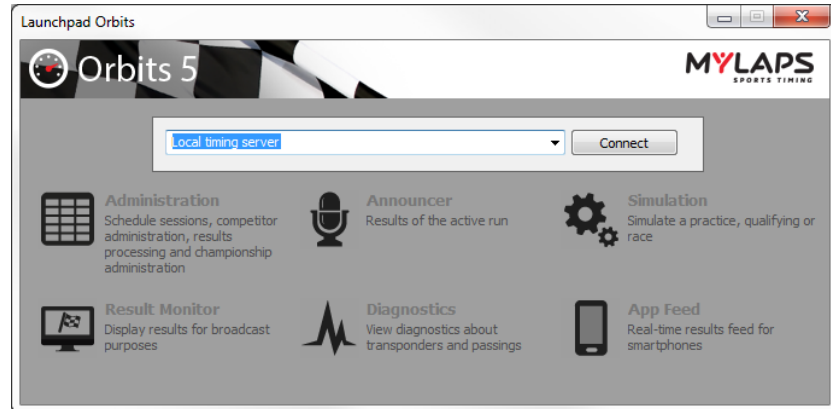

Check if there is an Orbits pc in the network to connect to with your Orbits Remote computer. If the computer name or IP address doesn't appear automatically, click on "Server not in list" and enter the IP address of the Orbits main pc (e.g. IP address of **PC3**, 192.168.1.25) in the textbox that appears.

Although it is only possible to connect to one Orbits main computer with an Orbits Remote program, you might have two computers, which are running the Orbits main program (see below example).

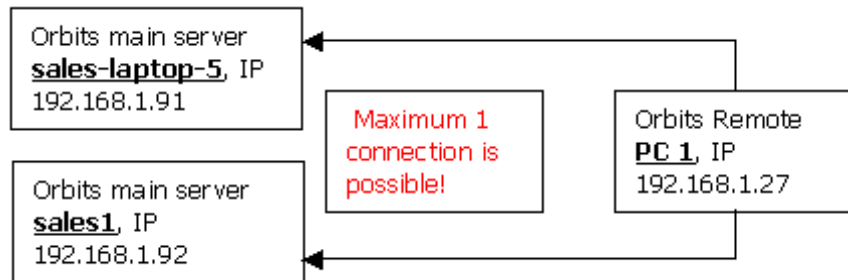

Setup of 2 Orbits main programs and 1 Orbits Remote program

If these two computers are connected within a network together with an Orbits Remote computer, the Remote computer will scan both Orbits main computers (see Orbits Remote program example). In this way you are able to choose which Orbits main program you want to connect to.

Diagnostics

The diagnostics can only be started from the Orbits Remote Launch Pad

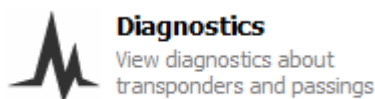

In the diagnostics console you can find detailed passing information from a particular run. The diagnostics console will show passings on **all** timelines. It's also possible to analyze transponders based on their strength, strength/noise or hits.

Managing data

Note: The passings and flags are shown in the sequence that they were received by Orbits. This is not always the same as the sequence on the timing page because on the timing page the passings are sorted on passing time. Orbits automatically saves all data. If you want to make a backup of your data, use the Restore & Backup data wizard.

The Restore & Backup menu can be found under File.

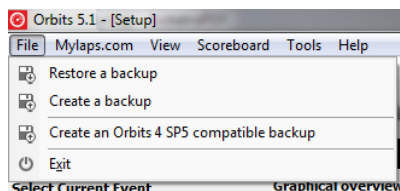

Unicode

Orbits5 is fully Unicode compatible. This means that characters from different character sets (like Japanese and Western European) can be used alongside each other.

So it is possible to use names containing Japanese characters in the same run as European names.

Backups

Due to the transition to Unicode, backups of previous versions of Orbits have to be converted.

When a backup of a previous version is restored, the wizard will automatically ask for the system encoding that was used at the time the backup was made.

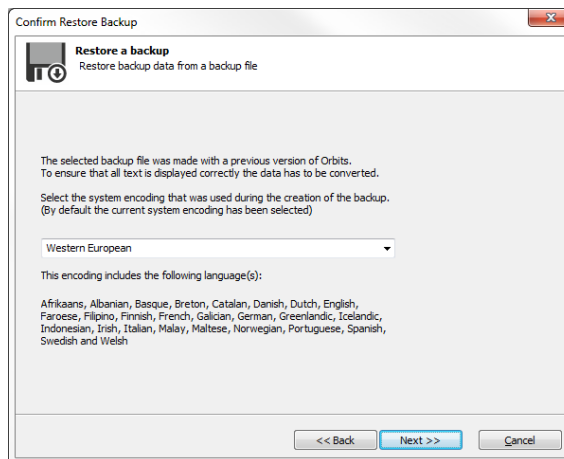

To help you choose the correct encoding, the languages that typically use the selected encoding are listed.

After restoring the backup please check the data for inconsistent names. If these are found, the selected encoding was probably wrong and you should try restoring the backup again using another encoding.

NOTE: Because the 'Orbits 4' sport type 'Karting' has been divided into 'Competition Karting' and 'Rental Karting' and 'Other' has been divided into 'Other off-road' and 'Other on-road', the sport type of Orbits 4 events using these sport types have to be converted. While restoring an Orbits 4 backup 'Karting' will be converted to 'Competition Karting' and 'Other' will be converted to 'Other off-road'.

With the 'edit event details' task on the Setup page you can change the sport

type.

After the sessions

When making a back-up of your computer, it is also a good idea to make a back-up of the data after each event or day of the event. Orbits will give a warning when you close the program to back up your data.

Orbits 4 SP5 compatible backups

Orbits also has the possibility to create backups that are compatible with Orbits 4 SP5, SP5 HF1 and SP5 HF2.

If you want to use Orbits 5 data in Orbits 4 SP5, create a backup by selecting 'Create an Orbits 4 SP5 compatible backup' from the 'File' menu.

Due to the transition to Unicode, these backups have to be converted. The wizard will ask for the system encoding that will be used by Orbits 4 SP5.

To help you choose the correct encoding, the languages that typically use the selected encoding are listed.

After creating the backup, please restore the data in Orbits 4 SP5 and check the data for inconsistent names. If these are found, the selected encoding was probably wrong and you should try creating the backup again using another encoding.

NOTE: The sport types 'Competition Karting' and 'Rental Karting' will be converted to 'Karting' and 'Other off-road' and 'Other on-road' will be converted to 'Other'.

General settings

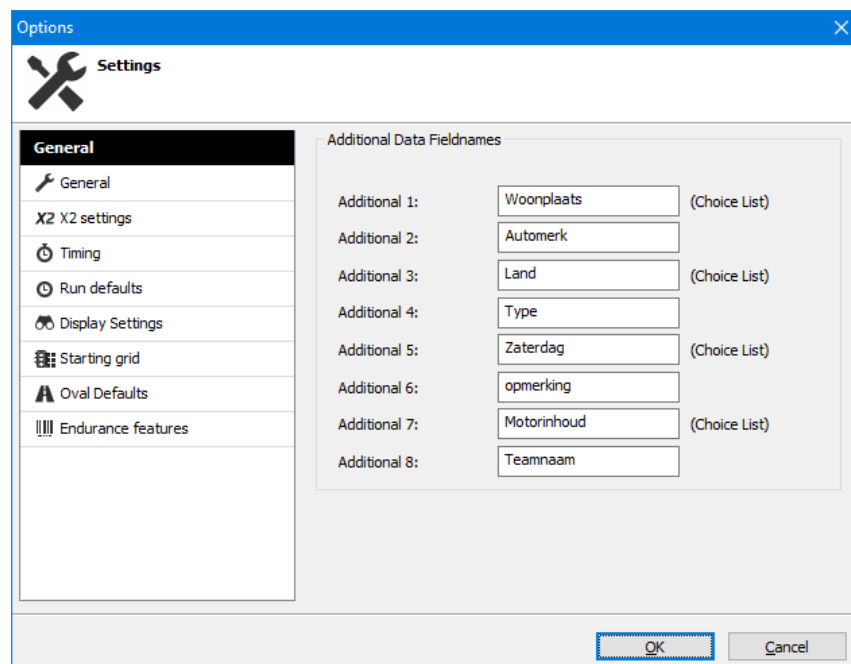

The Orbits General Settings options apply to all new subsequent events and runs. The General Settings can be found under Tools - Options and are divided

up into different tabs:

- General
- X2 settings
- Timing
- Run Defaults
- Display Settings
- Starting Grid
- Oval Defaults
- Endurance features (for driver ID)

General

For each competitor in the competitor database, there are eight additional data fields that can be used for data specified by the user. In this tab you can name the headers of these data fields. Additional data fields 1, 3, 5 and 7 are drop-down boxes that store previously entered values, it is recommended that you use these for information that can be the same for multiple competitors (*e.g. nationality*).

This is also the place where you can enable the automatic export of competitor information to the X2 server. Only competitors in the running run will be exported.

X2 Settings

Here you can enable to export competitors from the active run to the X2 Server and enable to send a passing trigger. A passing trigger is a CAN message for a transponder containing the passing time.

Run defaults

The run settings in this part will become the default values for all successive runs. The settings can of course be changed for each individual run.

Display Settings

The used temperature unit can be selected here.

Starting grid

In this part you can select the preferred layout of a starting grid.

Oval Defaults

When a yellow, yellow not counting or red flag situation occurs during a race, the program automatically generates the lineup if the oval features are enabled in the general settings. Depending on the lineup method and the lineup scheme, the program automatically generates the lineup.

Lineup Method

Back to Last Completed Lap > The program will go back to the last completed lap. Therefore all the passings in the current lead lap will be marked as deleted. The program will generate the lineup immediately.

Race up to the Yellow > The program allows the leader to complete his lap. The program will make the lineup after the leader completes the current lap.

Lineup Scheme

Current Track Order > The program will use the current track order at the yellow or red flag situation for the lineup scheme.

Race up to the Yellow > The program will use the current race results at the yellow or red flag situation for the lineup scheme.

Sandbagging

This feature will allow you to apply the 'sandbagging rule' on the qualify time. The time specified will be deducted from the qualify time when creating a starting grid.

Endurance features

Enabling this feature, allows you to assign up to 6 transponders per 'team'. See timing for more information.

6

Event Setup

This chapter describes how a race event can be prepared and how you need to configure your timing system setup.

Overview

Open the event setup page of the program by clicking on the **Setup** tab at the top of the program or the View menu.

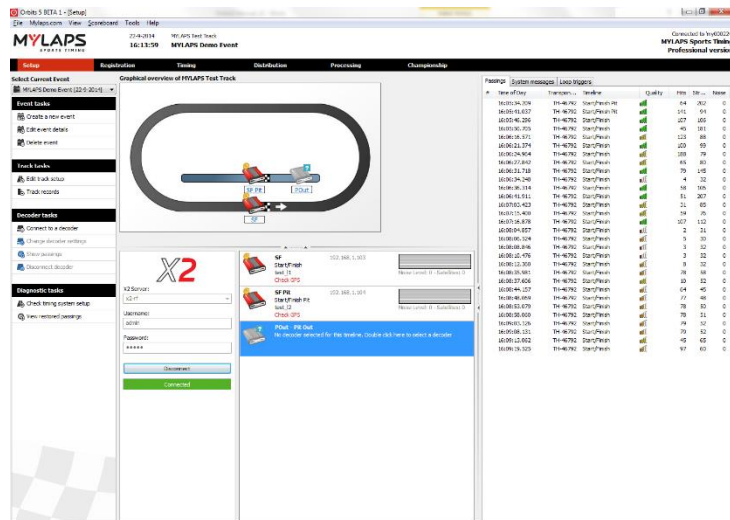

Event management

Orbits program stores the race result per event. This means that prior to each event you hold, a new event has to be created in Orbits. Since an event is run at a track, you also need to specify your timing system setup. The current selected event is displayed at the top left of the screen.

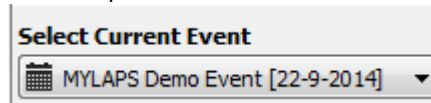

Create an event

You can create a new event from the Event Setup page. Click on **Create a new event** to start the 'New Event wizard'. Now the wizard will guide you through this process.

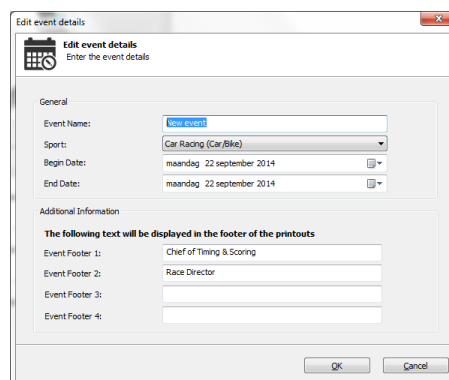

Event settings

You can specify the following info on the first page of the wizard.

- **Event Name:**
The name of the event.
- **Sport:**
The type of sport for this event. This information will also be displayed on MYLAPS.com when you upload the Event.
- **Begin Date and End Date:**
The start and the end date of the event.
- **Event Footer 1, 2, 3, 4**
The text that should be displayed on the footer of the printouts

Sport selection

Version 3.1 of the X2 server firmware introduces sport segmentation into 10 sports: Car racing, Bike racing, Competition karting, Rental karting, Motocross, Stock car racing, Ice skating, Inline skating, Cycling and Running.

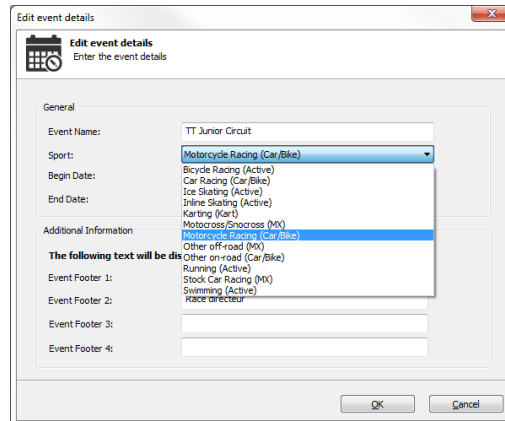

Orbits will set the X2 server to the chosen sport type every time a run becomes running. Because the sport setting in Orbits is more important, the selected sport will be shown in the Orbits header.

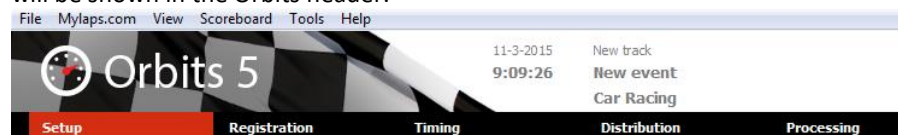

Sport segmentation also means that transponders that are incompatible with the selected sport type will **not** generate passings.

To notify you of these transponders the 'Incompatible Transponders' dialog has been added. This dialog will pop-up whenever an incompatible transponder has been detected during a running run.

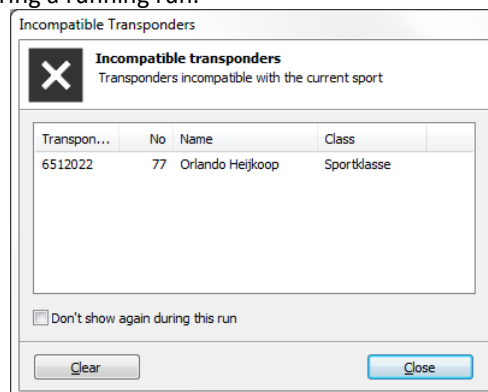

To disable the dialog from popping up again during the running run, check 'Don't show again during this run'. To be able to open the dialog manually, an extra task item has been added on the timing page:

Show incompatible transponders

Connection Screen

In the Setup tab under the graphical overview of the track layout you will see the dialogue to fill in your user name and password and choose to which X2 server you want to connect.

If a connection has been made the connection button and the status text field will change.

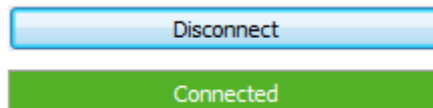

Decoder Connection Wizard

Orbits will show the X2 decoders that the X2 server is connected to.

If a timeline has been linked to a decoder then passings will be processed from that decoder. Any missed passings from that decoder will be resend and can be restored.

System Setup

The wizard will ask which timing system setup you are using. You have to option to create a new system setup or to select a setup that was used add a previous event. More information about track creation can be found in the system setup section.

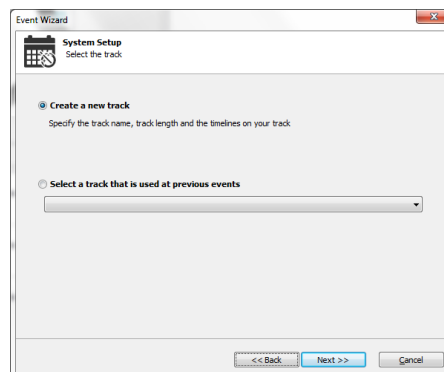

Track Details

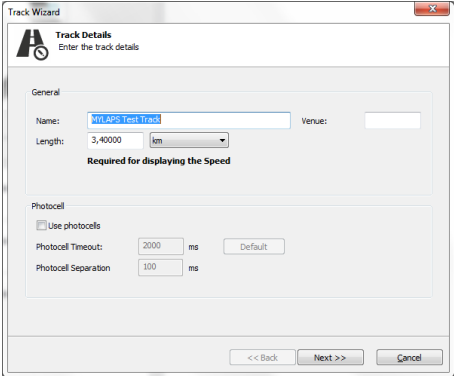

- General**
 - Name: MYLAPS Test Track
 - Venue: (empty)
 - Length: 3,40000 km (dropdown menu)
 - Required for displaying the Speed
- Photocell**
 - Use photocells
 - Photocell Timeout: 2000 ms (with a 'Default' button)
 - Photocell Separation: 100 ms

Navigation buttons at the bottom: << Back, Next >>, Cancel.

Name

The name of the new track.

Length

The length of the track is used to calculate the speed shown on the qualifying and race results. Depending on unit of the track length specified (km or miles), the speed (during the race and in the results) will be shown in km/h or mph.

Driving direction

Select the driving direction of your track.

Use photocells

Select this option when you want to use photocells as backup time keeping system. Connect the photocells to the start/finish decoder. More information about photocells can be found in Appendix A of this manual.

Photocell timeout

When photocells are connected to the decoder, Orbits uses the photocell inputs as a back-up source for timing. If a competitor with a transponder is passing the finish line, Orbits will receive both photocell time and transponder time from the decoder, and assign them to the same passing. If a competitor without a transponder passes the finish line, Orbits only receives a photocell time and will ask you to identify the competitor number. The photocell timeout is used to set the time Orbits will wait for a transponder input after receiving a photocell input. The value is default set to 2000msec. The lower this value, the sooner Orbits will generate an alarm if a competitor without a transponder is detected by the photocell.

Photocell separation

The separation is used by Orbits to determine whether a photocell time can be assigned to a transponder passing time. The photocell time is based on the front of the vehicle, while the transponder time is based on the placement of the transponder, because of this there could be a difference in time between the two. The photocell separation is the maximum time between these two values. The smaller the photocell separation, the more accurate Orbits will be able to detect competitors without a transponder. If the separation is set too small, a competitor with a transponder, passing the finish line, will also generate a photocell time, for which Orbits will ask you to identify the competitor number.

Track configuration

Next step is to select your track configuration. Depending on the number of timelines on your track you can select your configuration from the list. The following configurations are installed by default.

The track layout shows the timelines on the track. Each timeline has a unique name in this configuration. Orbits have several built-in configurations available.

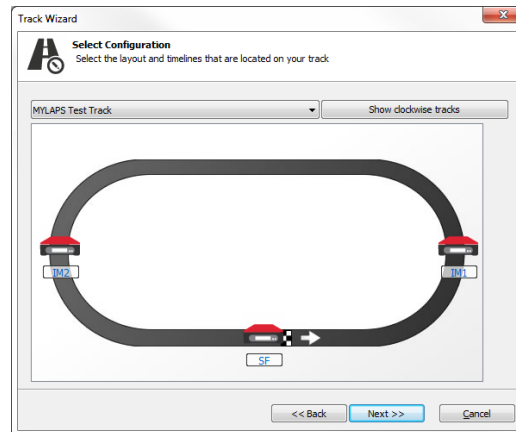

1 Timeline

Orbits offers the following configurations with 1 timeline.

Start/Finish

- Start/Finish (Lap counter)

2 Timelines

Orbits offers the following configurations with 2 timelines.

A to B

- Start on location A
- Finish on location B

Start/Finish, Intermediate 1

- Start/Finish (Lap counter)
- Intermediate 1

This configuration will create section 1 and section 2 times.

Start/Finish, Pits (No Lap counter)

- Start/Finish (Lap counter)
- Pits (Pit counter, will not count for lap)

Start/Finish, Start/Finish Pits

- Start/Finish (Lap counter)
- Start/Finish Pits (Lap counter)

Start/Finish, Start/Finish Speed (Speed trap before start/ finish)

- Start/Finish (Lap counter)
- Start/Finish Speed

This configuration will create a start/finish speed section.

Start/Finish, Start/Finish Speed (Speed trap after start/ finish)

- Start/Finish (Lap counter)
- Start/Finish Speed

This configuration will create a start/finish speed section

3 Timelines

Orbits offers the following configurations with 3 timelines.

Start/Finish, Intermediate 1, Intermediate 2

- Start/Finish (Lap counter)
- Intermediate 1
- Intermediate 2

This configuration will create section 1, section 2 and section 3 times.

Start/Finish, Start/Finish Pits, Intermediate 1

- Start/Finish (Lap counter)
- Start/Finish Pits (Lap counter)
- Intermediate 1

This configuration will create section 1 and section 2 times.

Start/Finish, Start/Finish Pits, Pit Out

- Start/Finish (Lap counter)
- Start/Finish Pits (Lap counter)
- Pit Out

This configuration will create section Pit Time

Start/Finish, Start/Finish Pits, Start/Finish Speed (Speed trap after start/finish)

- Start/Finish (Lap counter)
- Start/Finish Pits (Lap counter)
- Start/Finish Speed

This configuration will create a start/finish speed section.

Start/Finish, Start/Finish Pits, Start/Finish Speed (Speed trap before start/finish)

- Start/Finish (Lap counter)
- Start/Finish Pits (Lap counter)
- Start/Finish Speed

This configuration will create a start/finish speed section.

4 Timelines

Start/Finish, Start/Finish Pits, Intermediate 1, Intermediate 2

- Start/Finish (Lap counter)
- Start/Finish Pits (Lap counter)
- Intermediate 1
- Intermediate 2

This configuration will create section 1, section 2 and section 3 times.

5 Timelines

Start/Finish, Start/Finish Pits, Pit Out, Intermediate 1, Intermediate 2

- Start/Finish (Lap counter)
- Start/Finish Pits (Lap counter)
- Pit Out
- Intermediate 1
- Intermediate 2

This configuration will create section 1, section 2, section 3 and Pit times.

Sections

Next step is to fill in the section names and length. Depending on your selected configuration the program will ask you to fill in the section names and section length.

Name

The description of a logical section.

Short Name

The short description of this logical section will be used in the result screens. It can

be 6 characters long

Length

Length of the section. This number has to be very accurate, as it will be used in speed calculations. This number will either be in kilometers or miles depending on the used length unit (kilometers or miles).

Note: For a speed trap it is required to fill in the track length.

Decoders

After you have created your event and configured your timing system setup, you can select your X2 decoders.

Decoder connection wizard

To be able to receive passings you will have to link Orbits timelines to loops of the X2 server. This can be done using the Decoder Connection Wizard, which will start when you double click a timeline.

In the Decoder Connection Wizard you can choose between 3 options:

1. *Best guess*

Based on the selected timeline Orbits will suggest the X2 loops that fit the best.

2. *Available loops*

All available X2 loops are listed here.

3. *Unlinked decoders*

Decoders that are not yet linked to an X2 loop are listed here

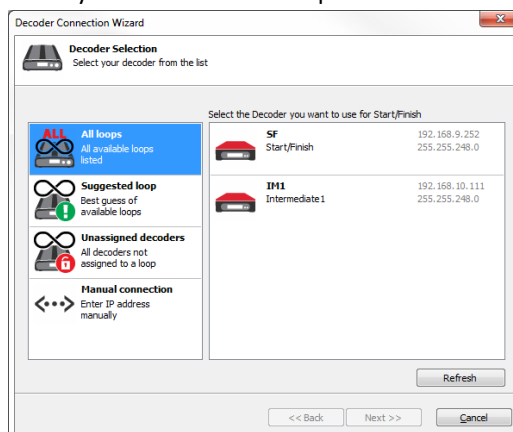

When selecting an unlinked decoder Orbits will automatically create a loop in the X2 server and connect the decoder to this loop. The Unlinked decoders option will only be available when this Orbits is the master Orbits (see the 'master/slave functionality' chapter).

Deleting a loop

It's also possible to delete loops from the X2 server. To do this right click on a loop in the "All loops" overview and press 'Delete loop'. The decoder connected to that loop will become an unlinked decoder.

Decoder settings

The decoder settings can be viewed by selecting the menu Show settings

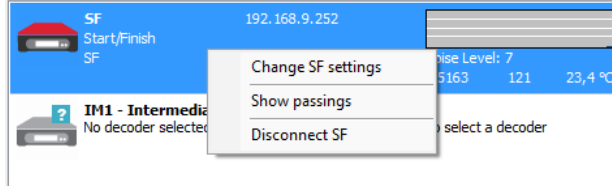

Timeline Tab

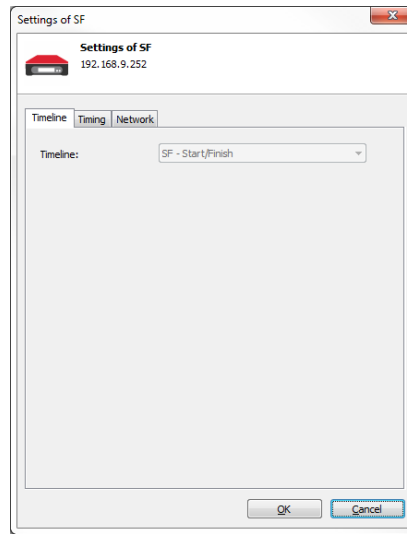

The name of the timeline is displayed here.

Timing Tab

Photocell inputs and External Start can be set in this dialog:

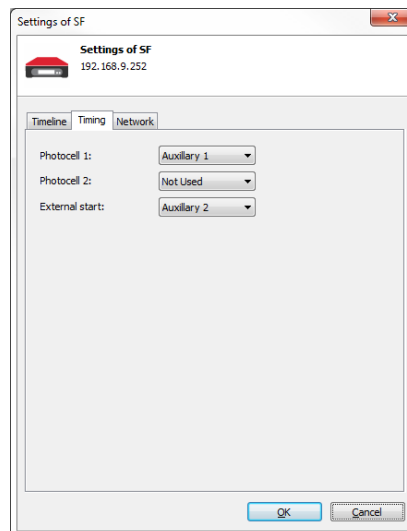

Each input must have a unique Setting!!

Network Tab:

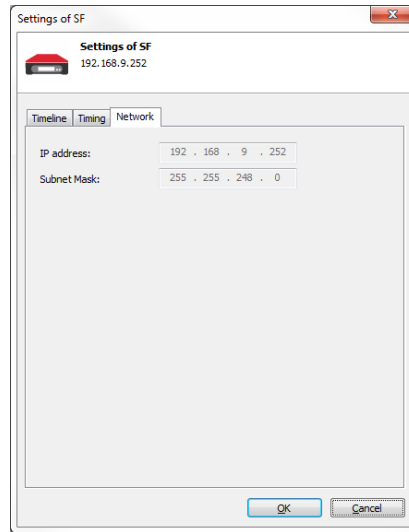

Network settings for a MYLAPS X2 Decoder cannot be changed in this Dialog: Settings can be changed via the X2 Utility or X2 Manager.

BaseLink Connection wizard

To be able to facilitate in X2 Link you will have to link Orbits to a BaseLink on the X2 server. This can be done using the BaseLink Connection Wizard, which will start when you double click on BaseLink.

In the BaseLink Connection Wizard you can choose between 3 options:

1. *Configured*
All Baselinks that are available on the X2 server will show in this window
2. *Not configured*
All available BaseLinks are listed here.
3. *Manual connection*
Here you can give the IP address of a BaseLink when it is not showing in the above options:

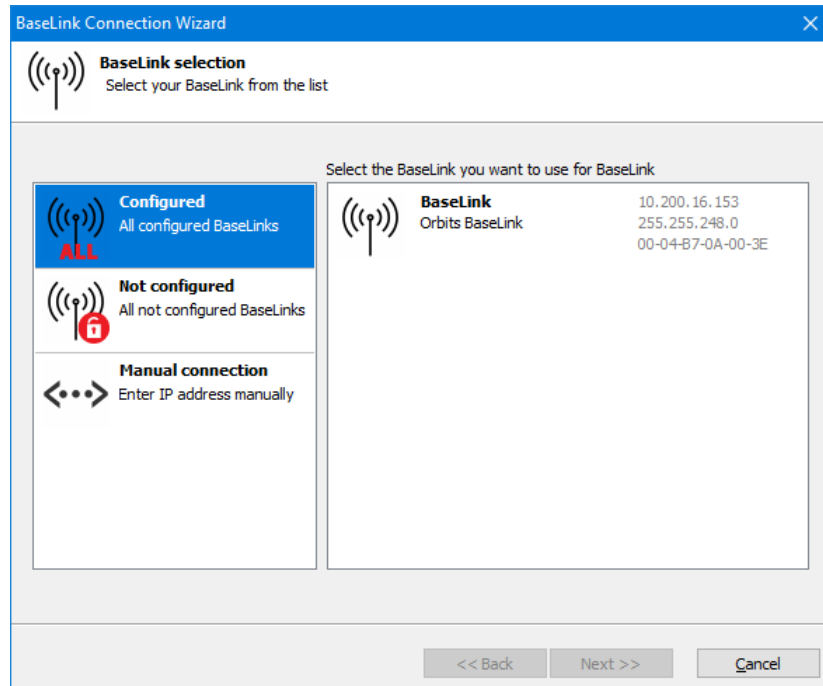

Disconnect a BaseLink To disconnect the BaseLink do a right mouse click on the BaseLink on the setup tab and click disconnect BaseLink.

Delete a BaseLink It's also possible to delete a BaseLink from the X2 server. To do this right click on a BaseLink in the BaseLink overview and press 'Delete BaseLink'. The BaseLink will become unassigned.

BaseLink Settings The BaseLink settings can be opened by double clicking on the BaseLink in the setup tab.

Network Tab:

Here you can see the IP address for the connected BaseLink. Network settings for a BaseLink cannot be changed in this Dialog: Settings can be changed via the X2 Utility or X2 Manager.

Details tab:

The mode of the BaseLink can be set here. There are 3 modes available:

1. Idle – BaseLink will not be sending data
2. Broadcast – The BaseLink will send X2 Link data
3. Diagnostics - TBD

Connection issues

IP address has a warning icon?

If the IP Address is not in the same network range as the computer a warning icon will appear. This means that you need to change the IP Address of the decoder. You can do this by right clicking on the decoder and select change decoder settings. You can now connect to your decoder by selecting it from the list and hit the Next button.

My decoder is not in the list?

If your decoder is not listed first check if it is powered on and that all connectors are firmly in place. If it still does not connect it is possible that the decoder has an old firmware version. Manually connect to the decoder by selecting the network option and hitting the **next** button. You can now enter your IP Address, hit the **Next** button to connect. If it connects it means that the decoder firmware needs to be updated. It is possible to do timing in compatibility mode, but some new features will not be

Check timing system setup

supported.

If all decoders seem to work properly, it is time to check the system setup and generate passings on each decoder. Therefore you can start the Timing System Setup Check. This can be started by selecting Check timing system setup under the Diagnostics task menu.

The wizard will guide you through some simple steps to check your timing system setup. With this test you can verify that all decoder(s) are connected and configured properly.

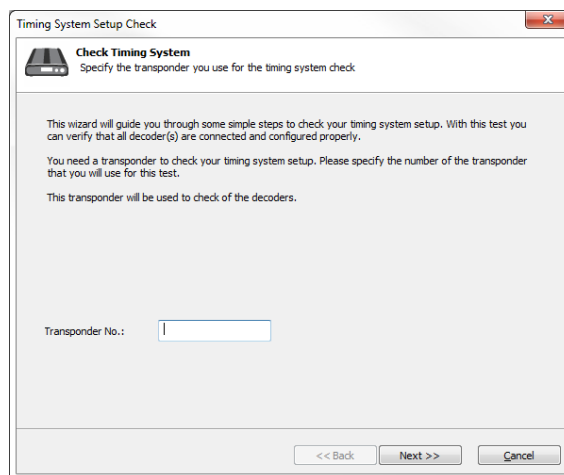

You need a transponder to check your timing system setup. Please specify the number of the transponder that you will use for this test. This transponder will be used to check of the decoders. With this you can check if all decoders are working and if the timelines are configured properly.

Synchronization

Each decoder, BaseLink and X2 server has its own clock. These clocks are used for time stamping the passings. The clocks of the X2 server and the decoders need to be synchronized to one main clock. This synchronization is done by the X2 Server. The sync source can be GPS, NTP or Standalone and can be configured by the X2 Manager or the X2 Utility.

Time zone

If your system is synchronized, the current system time zone settings control how Orbits converts between synchronized time to local time. Orbits will use the computer system time zone, so the X2 Server time zone and the computer system time zone must be the same in order for flags and manual passings to be in the right time.

To ensure that Orbits and the X2 server have the same time, Orbits tries to set the time zone settings of the X2 server (see Master/Slave functionality).

If Orbits is connected as a slave and the time zone of the system and the X2 server are not the same, a warning message will be shown to inform you.

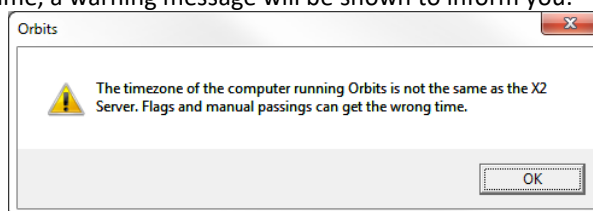

Note: If you change your system time zone, you need to restart Orbits before these settings take effect. Orbits will give a warning message when you change the system time zone.

GPS Status

Red icon means that a GPS module is attached to the decoder, but that the module is not synchronized to GPS yet.

Yellow icon means that the decoder clock has been synchronized with GPS, but the GPS module doesn't receive records at this time (lost GPS connection).

Green icon means that the decoder clock is synchronized with GPS.

The number of satellites found is a good indication of the GPS signal quality. You can see the number of satellites in the decoder details screen.

Warnings and errors

Decoder is synchronized by GPS, but the signal is lost.

Make sure that the GPS module which is attached to the decoder has a clear view of the sky. If the decoder is positioned in between a lot of metal objects, try moving it around a little. Sometimes you have to find a 'sweet spot'. The number of satellites found is a good indication of the signal quality. You can see the number of satellites in the decoder details screen.

Decoder is not synchronized to a controller or by GPS

No GPS device is attached to the decoder or it is not recognized as such. The decoder is now relying on its internal clock to retain timing accuracy. Even though this clock is very accurate, a GPS connection is preferred. You can check the connector of the GPS device. It may be loose or dirty, try another GPS device on the same decoder, the device or the wire may be broken.

No GPS device attached to the decoder

No GPS device is attached to the decoder or it is not recognized as such. The decoder is now relying on its internal clock to retain timing accuracy. Even though this clock is very accurate, a GPS connection is preferred.

- Check the connector of the GPS device. It may be loose or dirty.
- Try another GPS device on the same decoder, the device or the wire may be broken.

Decoder is synchronized to a different controller

The decoder is synchronized by a different controller. When you don't use GPS, make sure that all decoders are synchronized by the same controller.

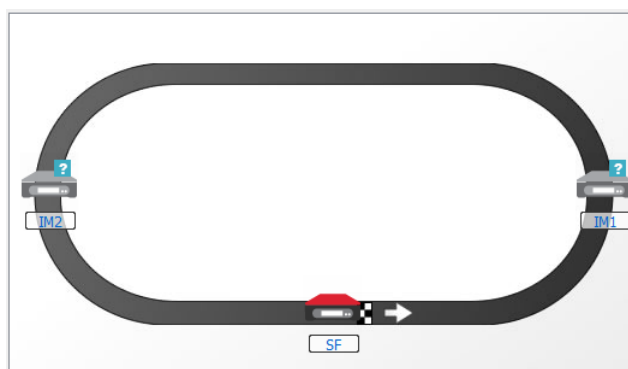

Timing system status

On the system setup page you can see the status of your system setup.

| | |
|--------|---|
| SF | There is an active connection with the decoder. |
|--------|---|

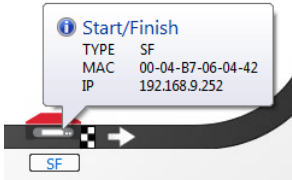
| | |
|--|--|
|   | <p>A question marks means that no decoder is selected for that timeline. Double click on the timeline to select a decoder.</p> |
|   | <p>A red dot means that the connection to the decoder is lost. Right click on the decoder to reconnect.</p> |
|  | <p>If you move the mouse pointer above the timeline you get an info tip with detailed information.</p> |

Timeline status

In the timeline status screen you can see the status of each timeline and find detailed information about a decoder if connected.

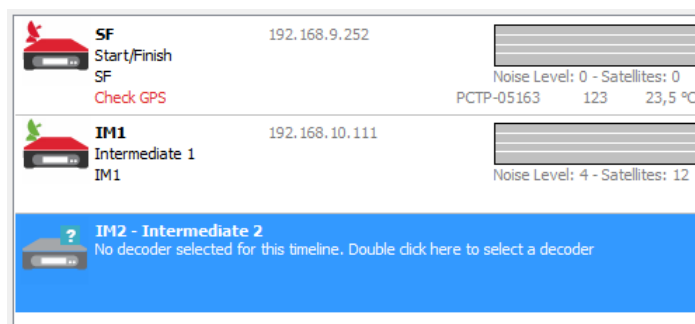

Show passings

The left part of the screen displays the status of the timeline.

To analyze the transponders on a timeline you can select the passings tab

Hits

The number of hits of the last passing

Strength

The strength of the last passing for that transponder.

Noise

The noise during the last passing.

Noise

The background noise in combination with the signal strength is the most important indicator of the performance of the hardware system. If a decoder is connected to the computer, the background noise will be indicated in the timeline status screen, which can be found on the Event Setup page.

The average background noise is sent to the computer by the decoder every five seconds. The normal value for the background noise is between 0 and 30. An increased value of the background noise may indicate interference. If the background noise is higher, the received transponder signal strength should be 60 units above the background noise to ensure a reliable detection of the transponder.

A high background noise level may be indicated for a longer period of time than the actual duration of high noise levels. If no 5 second time interval passes without any transponder passings occurring, the background noise measurement is taken. Therefore the higher (and at that moment incorrect value) is shown again. Any electrical switch in the area, or (usually at night) short-wave radio stations can cause peaks in the background noise. Electronic equipment or a bad hardware system installation may also cause an increased background noise. Please refer to your MYLAPS Hardware Manual for further information.

Track records

Orbits support an automatic registration of track records per class. All existing track records can be entered into Orbits by using the 'Track Records Editor'. The editor can be shown by selecting the Track records task found on the taskbar on the left side of the system setup page.

The Track Records Editor gives you an overview of all existing track records. Track records that are not present in the Orbits system can be added manually by selecting the New task on the left. If a new track record is set *during* a race, the dialog below will be shown:

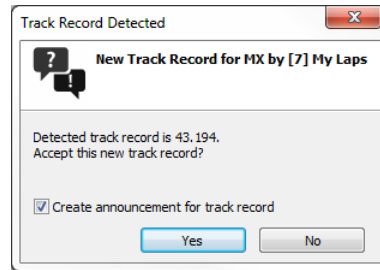

This allows the timekeeper to accept or deny a new track record. If the new track record is accepted, it will replace the current track record. If there is no track record defined for a class, the new track record dialog will never appear for that class.

Note: If the lap time is below the minimum lap time, the lap will not count for a track record.

7

Registration

This chapter describes how you can enter your time schedule and competitors and which tasks need to be completed to begin timing your event.

Overview

Open the registration page of the program by pressing the **Registration** button at the top of the program.

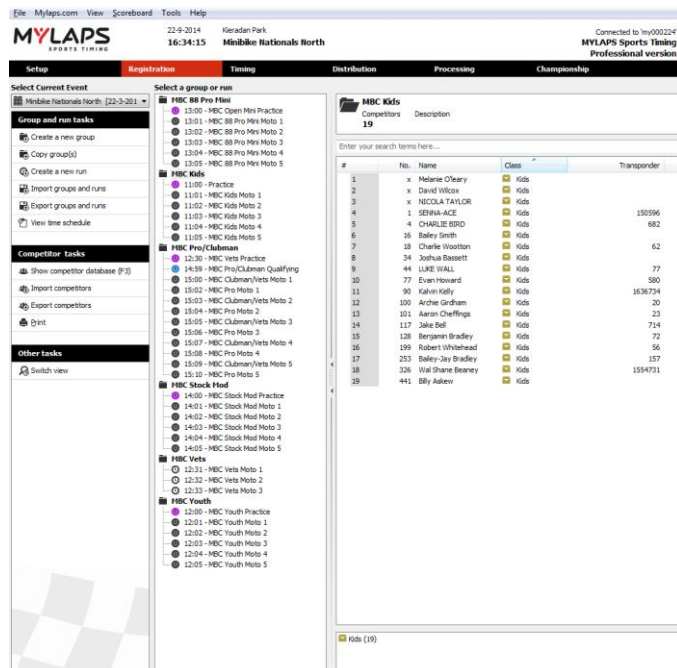

The screen is divided into two main sections:

- The Groups and Runs screen
- The Detailed screen

Competitor Database

All competitors are stored in one competitor database. This database, which is organized by class, can be used for every race event. The competitor database can be shown by clicking on the **Show competitor database** option on the taskbar on the left from the registration screen or by hitting the 'F3' function key.

To create a new competitor, right click in the competitor screen and select **New Competitor**.

You can search the database for specific competitors using the **Search** bar. To show all competitors again, click the **Show All** button.

Competitor classes

In the competitor database, the competitors are stored in classes. A competitor can belong to only one class. If a competitor competes in more than one class, he has to be entered separately for each class.

When a class is selected (on the left) in the class list, only the competitors in that class are shown. When multiple classes are selected, the competitors in the selected classes are shown. When you press **Show All**, all competitors in the database are shown. A class is created automatically when it is entered for a new or existing competitor. You can also create a class by right mouse clicking on the list of classes and selecting **Make a new class**.

To make identification easy, competitors that are in the same class are marked with the same class image.

- Image 1
- Image 2
- Image 3
- Image 4
- Image 5
- Image 6
- Image 7
- Image 8

Competitor Details

The following information can be entered for a competitor:

No

Orbits accepts 4-digit alphanumeric car/bike numbers.

Class

In the Class drop down box, all classes from the Competitor Database are listed. If a class was selected on selecting **Add Competitor**, this class will be pre-selected. You can either select an existing class or fill out a new one.

Transponder/2nd Transponder

It is only necessary to fill out the transponder number(s) if the competitor has his/her own personal transponder(s). The 2nd transponder field can be used in case a car is equipped with a new transponder during a session.

Car/Bike Reg.

The car/bike registration number is a unique number for a car/bike (e.g. chassis number). If you do not know this number you can let Orbits generate a unique number for you by selecting **Auto generate**.

Note: The combination of car/bike registration number and driver registration number is unique for each competitor. It is used by Orbits as a key, and **cannot** be modified. Therefore it is important to enter this information accurately.

Label

Orbits creates TLA's (Three Letter Abbreviation) for all competitors in a run. A TLA is by default the first three letters of the last name. If it is not unique in the run then the first letter of the first name and the first two letters of the last name are used. The label can also be entered in the Competitor Details Dialog.

Note: the label is created by Orbits every time a run is selected and is exported to the X2 server but it is not saved to disk.

First Name/Last Name

The first and last name fields must be filled out carefully to make the sorting on name work correctly. If you want 'Mc Donalds' to be sorted on 'Donalds', please place 'Mc' in the first name field. In the results on screen and on printouts, the full name will be printed as a combined string, with first name and last name after each other. If you want the program to first display the last name and then the first name, please enter the last name in the First Name field and vice versa.

Driver Reg.

The driver registration number is a unique number for a driver (e.g. license number). If you do not know this number you can let Orbits generate a

unique number for you by selecting **Auto generate**.

Note: The combination of car/bike registration number and driver registration number is unique for each competitor. It is used by Orbits as a key, and cannot be modified. Therefore it is important to enter this information accurately.

Additional data fields

In the additional data fields you can enter any necessary additional data on the competitor. Headings for all additional data fields can be named in the General Settings (Tools-> Options... -> General from the main menu). For three of the additional data fields the value can either be entered by hand or selected from a drop down box, which contains all previous entries.

Option Add Competitor to database

When selected, the competitor details will be updated in the Competitor Database

Option Add Competitor to runs in group

When selected, the competitor details will be updated in all runs of the group that has not already been raced.

To enter another competitor, select the **Next** button. Once all competitors are entered select the **OK** button.

Managing competitors

By clicking the right mouse button on a competitor in the Competitor database a pop-up menu will appear for adding, editing or deleting competitors. Shortcut keys are indicated on the right side of the options pop-up menu.

Adding new competitors:

To add a new competitor, click right mouse button anywhere on the competitor database and choose **Add competitor**.

Editing existing competitors:

If you want to edit a competitor, highlight the corresponding row in the competitor database, click the right mouse button and choose **Edit**. To select more than one competitor, press and hold **Shift** or **Ctrl** while highlighting them.

If you have selected multiple competitors to edit, the bottom part of the **Modify Competitor** screen will show how many competitors you have to go (e.g. 'To do: 5').

Deleting competitors:

To delete one or more competitors, highlight them, click the right mouse button and select **Delete**. You will be asked to confirm that you want to delete the selected competitors.

Note: this question will only be asked once, even if you have selected multiple competitors for deletion.

Import competitors

Orbits can import competitors from:

- The competitor database
- A run or group
- A non-Unicode text file
- A Unicode encoded text file
- The X2 server competitor object

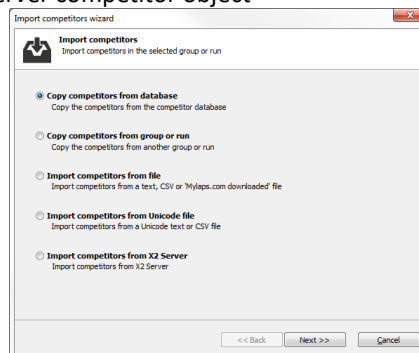

Export competitors

Competitors can also be exported to the X2 server. This is done automatically with the competitors in the running run if the option is set in the Options dialog.

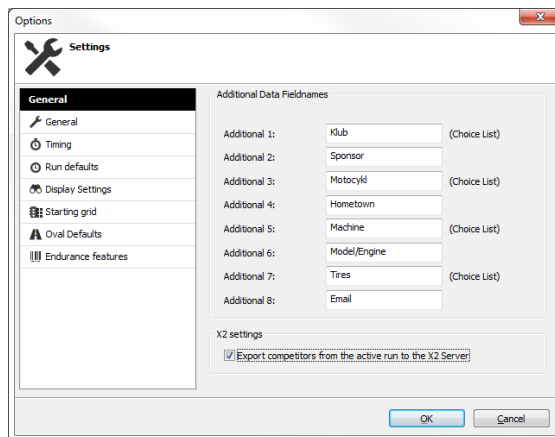

Club transponders

The Club Transponder Table is designed to facilitate race series that own their own pool of rental transponders and assign them to a new competitor before each event. Instead of typing the full transponder number in the competitor information, a 1-3 digit number can be used. The Club Transponder Table can be found under Tools – Club Transponder Table. On the right side of the Club Transponder Table window, the full transponder numbers are shown; on the left the corresponding short reference numbers.

To enter a new club transponder, select the New task on the taskbar on the left. A dialog will appear. Fill in the appropriate transponder and reference number. Editing or deleting a club transponder can also be done from the taskbar on the left.

In the Club Transponder dialog there is also the option to import transponder relations from and to the X2 server.

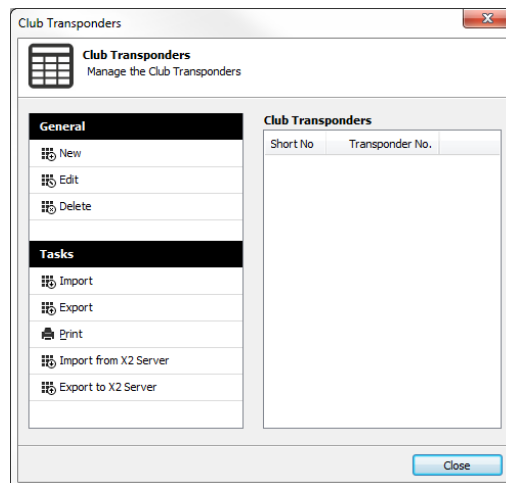

Groups

For each event Orbits has the possibility to define groups of competitors. This makes it easier to organize the competitors in the event. When you have an event where competitors from different classes race together, you can define a group for these competitors.

So groups can be used to organize competitors in an event. The registration screen shows competitors that have entered the current event, divided into groups. If you select a group in the left part of the screen, the right part of the screen will show the competitors in these groups. An event must always contain at least one group.

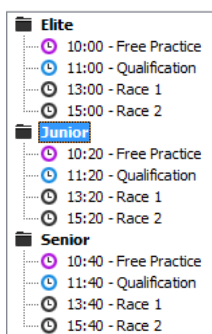

The groups and runs tree expands and contracts like the directory structure of a Windows computer.

Only competitors listed in a group can be timed during the current event. If you do not know which competitors have entered the event, but you do have all of them listed in your competitor's database, you can copy the complete database to one group. Also if you do not want to divide competitors into different groups, you still have to copy either all competitors or just those competitors entered for the current event into one group. When all competitors have been entered into groups, the event schedule for each group can be created.

Create a group

You can create a new group by starting the group wizard. Start the wizard by clicking on Create a new group under the group tasks. Now the Group Wizard will start. You first need to enter the group name and group description. After selecting this, you can enter the Time schedule for the group.

Each group prepared for an event can hold a series of runs. To add a new run to this group, you can click on the **Add Run** button. Then select the name, type and start time of the run. Click on the **Advanced** button to enter the detailed run settings.

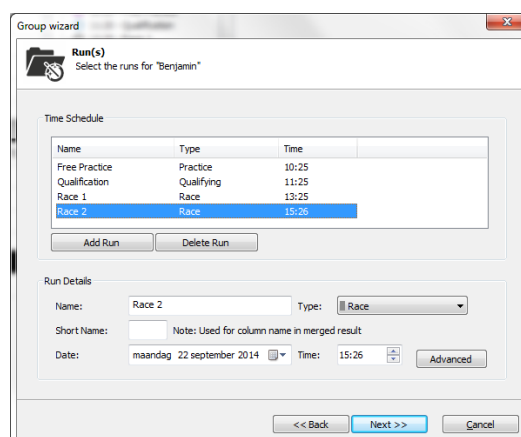

Create a new run

A new run can be created by right clicking on a group and select **New Run** from the menu. To edit or delete a run, right click on a run and select **Modify** or **Delete <Run>**

General Tab

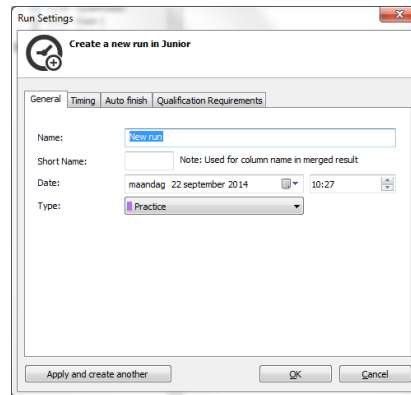

Name: The name of the timed session

Short Name: This name is used when a merge result is created

Date: The scheduled date of the session

Time: The scheduled time of the session

Type

Practice: The results are sorted on best lap time.

Single car qualifying: The results are sorted on best lap time.

Qualify: The results are sorted on best lap time.

Race: The results are sorted on laps and total time.

Apply and create another Button: Settings are saved and a new run for the same group will be created

Timing Tab

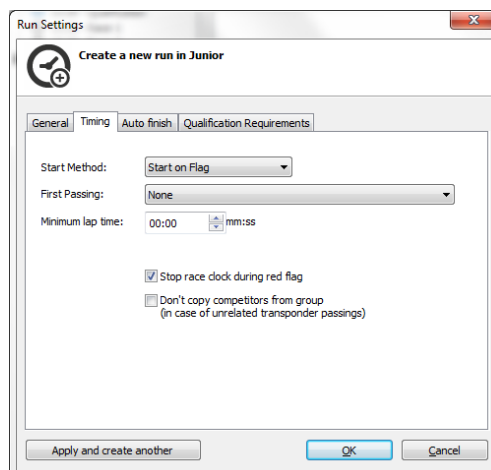

Start Method

This property indicates how the start of the race is defined. The possibilities are:

- **Start on First Passing** > the elapsed time is measured from the first passing after dropping the green or yellow flag.
- **Start on Flag** > the elapsed time is measured from the dropping of the green or yellow flag. A session can also be started using an external start pulse connected to the photocell 2 input of the AMB decoder. The external start pulse will result in a green flag to be inserted. Run has to be in warm-up mode in order to activate this function
- **Staggered Start** > each competitor has his own starting time, triggered by passing the start/finish line.

Minimum lap time

Lap-times recorded below the specified minimum lap time will be automatically invalidated and are displayed in red in the passing screen. An invalidated passing will count as a lap, but will not be used for determining best lap time. The minimum lap time value can be changed at any time, also when timing a session.

Note: Passings with lap times that are faster than 2 seconds will be automatically deleted.

First Passing

Normally the first two passings will count as one lap (one passing for starting and one passing for completing the first lap). If this option is set to Count as completed lap, the first passing of the start/finish line of each vehicle will count as the first completed lap.

Whether or not to count the first passing is dependent on several factors such as the distance between the starting grid and the start/finish line (the detection loop).

Note: You should try to grid the competitors at least 5m/15ft from the detection loop to prevent premature detection.

Auto Finish Tab

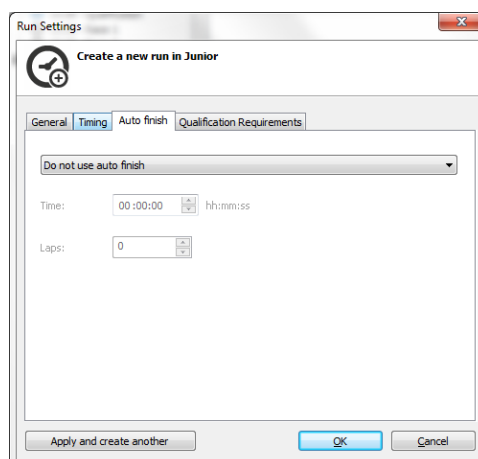

Auto Finish on Lap

When the first competitor reaches the number of laps specified in this field, Orbits inserts a finish flag and marks all subsequent passings as finished. Stopping the timing and scoring manually when all competitors have finished is still required. When this setting is left at 0, Orbits will not finish a session automatically.

Auto Finish on Time

When the race clock reaches the specified time entered in this field, Orbits will automatically insert a finish flag and mark all subsequent passings as finished. Stopping the timing and scoring manually when all competitors have finished is still required. When this setting is left at 00:00:00, Orbits will not finish a session automatically. Note: When a timeframe - measured in both laps and time - is specified, whichever criteria are reached first is used to finish the race.

Auto Finish on time and laps

After the race clock reaches the specified time and after the first competitor reaches the specified number of laps entered in these fields, Orbits will automatically insert a finish flag and mark all subsequent passings as finished. The race clock first has to reach the specified time before the specified number of laps is starting to count down.

Auto Finish on time or laps

When the race clock reaches the specified time or the specified number of laps entered in these fields, Orbits will automatically insert a finish flag and mark all subsequent passings as finished.

Individual Finish on laps

Every competitor finishes individually after the given amount of laps.

Individual Finish on time

Every competitor finishes individually after the given amount of time.

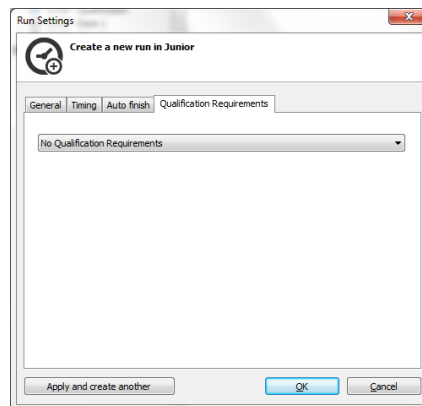
Qualification requirements Tab**Qualification Requirements**

This property indicates how competitors can qualify to appear on the race results. The possibilities are:

- **None** > All competitors appear on the race result.
- **Maximum Percentage of the best lap time** > When selected, you can specify a percentage of the best lap time of this run. To appear on the results, a competitor must achieve a lap time of no more than the specified percentage of the best lap time. This only applies to qualifying and practice results.
- **Maximum % of the avg. best lap time of the top X** > When selected, you can specify a percentage and the number of competitors from the top. To appear on the results, a competitor must achieve a lap time of no more than the specified percentage of the average best lap time of the specified top X competitors. This only applies to qualifying and practice results.
- **Minimum percentage of the leader total laps** > When selected you can specify a percentage. To appear on the results, a competitor must complete at least the specified percentage of laps of the leader. This only applies to printed results.
- **Maximum number of competitors** > When selected, you can specify a position. All competitors from the specified position down do not qualify. This applies to race, qualifying as well as practice results.

Adding competitors to groups

There are several ways to add competitors from the database to a group. One way is to drag the competitors from the competitor database. To add competitors from the competitor database (Hit 'F3' to show the competitor database) to the current group, highlight them, hold the mouse button down and drag them onto the Competitors in <group name> box on the bottom right part of the screen.

To add a new competitor you can also click the right mouse button on the Competitors in <group name> box and select New competitor. This way a new competitor can be added who is not in the competitor database yet.

Remove competitors

To remove competitors from the current group, highlight the corresponding competitor in the Competitors in <group name> box, click the right mouse button and select Delete. This will only remove the competitor from this group.

To edit competitor information for the duration of the event, highlight the corresponding competitor in the Competitors in <group name> box, click the right mouse button and select Edit.

Competitors may also be moved or copied from one group to another, by selecting them in the right part of the screen and dragging them to a group in the left part of the screen.

Tip: Start an event by creating a group called "Event entries" and drag all competitors that have entered the event to this group. Then you can drag the competitors from this group to the different race groups.

Modifying competitors

When you drag a competitor from the competitor database into a group, this competitor is now a copy of the original one. When you change a competitor in the group, these changes are not automatically updated in the competitor database; they only affect the current group. This allows you to make temporary changes while a race is going on, e.g. when somebody is using a different transponder or a different car number during the event. The same applies to a competitor that you drag from a group into a run. You can also add competitors to a group without adding them to the database. When you want to update changes to a higher or lower level, you can specify this by checking the corresponding boxes in the competitor edit dialog while creating or modifying competitors.

Copy group(s)

Group(s) from a previous event or the complete schedule including the competitors and merges can be copied in the current event using the Copy group(s) option in the task menu of Group and Run.

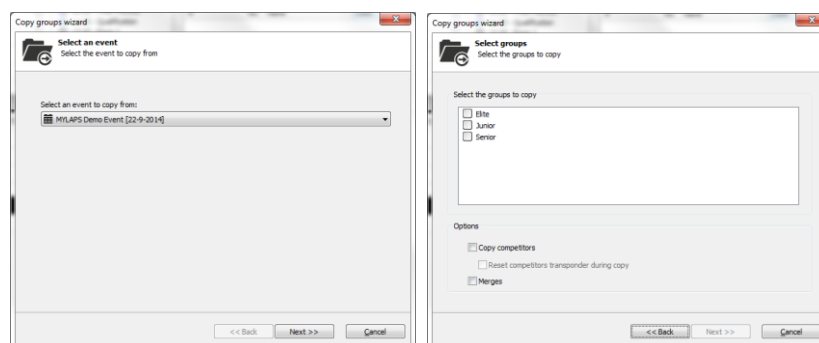

Import groups and runs

Group and run information stored in xml file can be imported in Orbits. For details about the format, see Appendix B – File Formats.

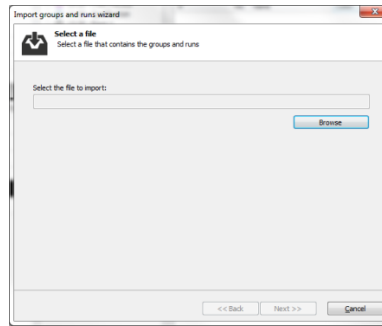

Export groups and runs

Group and run information stored can be exported in an xml format
For details about the format, see Appendix B – File Formats.

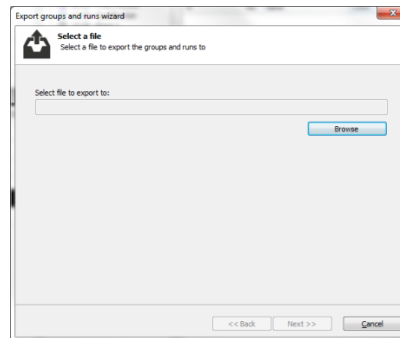

View time schedule

The time schedule can be consulted, exported or Printed by selecting the View time schedule

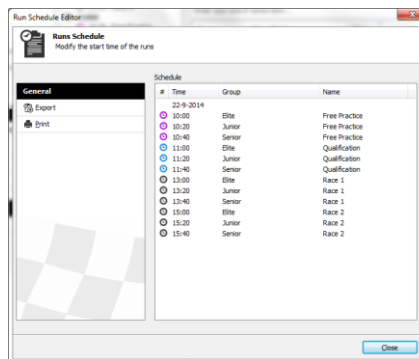

8

Timing

This chapter describes the process of starting a race and the actual timekeeping activities.

passing the current flag situation is shown in the first column of the passings screen. In the Passings Screen, flags may be dragged into the correct position when dropped late or early.

Warm-up flag

Select the purple flag to start the warming up. When the purple flag is active the laps will appear in the Passing Screen, but will not count for the results.

Green flag (F5)

Select the green flag to start the race or to change from a yellow or red flag situation back to a green flag. A stopped race can also be restarted by selecting the green flag.

Yellow flag (F6)

Select the yellow flag when a full course yellow is given. This flag will not affect the result.

Yellow flag Not Counting (Oval features only)

If the oval features are enabled, there is an option to throw a yellow not counting flag. During this flag situation the lap count is never increased but the passings will still be registered.

Red flag (F7)

Select the red flag when a red flag situation occurs. During a red flag situation the lap count is never increased but the passings will still be registered.

Finish flag (F8)

After the finish flag is dropped, the next passing by each competitor will be marked as finished and all subsequent passings will be marked as extra and will not affect the race/qualifying result.

Stop

Select the Stop button to stop the timing and scoring for this session. Once a session is stopped, successive transponder passings will not be registered. The session can be restarted by selecting the green flag (or pressing the F5 hotkey).

Stop a run

Select the Stop button to stop the timing and scoring for this run. Once a run is stopped, successive transponder passings will not be registered. The run can be restarted by selecting the green flag (or pressing the *F5* hotkey).

Track chart

The Track Chart is a graphical presentation of competitors that are on the track. Each box represent a competitor and displays the following information:

The car number

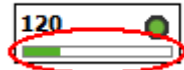

The expected time. This bar will update during the lap. If a competitor is expected to pass start finish the bar will be 100 % green.

When a competitor is running late, the green bar will become red. This is an indication that the competitor is in a slow lap, or that he is out of the race.

The result marker. See the next section for an explanation of the markers.

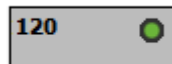

A gray background indicates that the competitor is not active anymore.

A yellow background indicates that the competitor is the leader in the run.

The Track Chart can be sorted in 4 ways.

- **On track position:** This shows the order in which the competitors have passed the detection loop in the last completed lap. The leader is the first competitor.
- **On result:** This shows the order based on the current run results.
- **On car number:** Competitors are sorted on car number.
- **On expected time:** This shows the order in which competitors are expected to pass start finish. The competitor at the top is expected first.

To select the sorting option, right click in the Track Chart screen and choose the desired option.

To show the passings of a specific competitor you can click on the competitor box and select the **Show Passings** option. Now only the passings of this competitor are shown in the Passings Screen. After you selected this option, Clicking the **Show All Passings** button on the top of the Passing Screen will show all passings of all competitors.

Markers and colors

The following markers can be shown at the right of the box.
(Behind the number)

Competitor passed in the current lap

Competitor missed one lap

Competitor missed 2 or more laps

Competitor improved position

Competitor is finished

Competitor went to the track (crossed Pit out loop)

Competitor is in the pits

The following icons can be shown at the left of the box.
(In front of the number)

Last passing of the competitor was a manual passing.

Last passing of the competitor was a photocell passing.

A battery indicates a transponder sending out a low battery warning. The transponder of this competitor needs to be recharged; the expected operating time left is between 0 and 12 hours and therefore the transponder needs to be charged before the next run.

Passings screen

The Passings Screen displays all information from the start/finish and start/finish pits timeline along with any manual additions to timing & scoring (e.g. adding of a manual passing, inserting flags, etc.). A colored horizontal line will appear each time a flag is activated. The color of the flag corresponds with the color of the line.

| # | No. | Name | Laps | Lead | Elapsed Tm | Passing Tm | Lap Tm | Spd | Hits | Stren... | N |
|----|-----|-----------------|------|------|------------|--------------|----------|------|------|----------|---|
| 1 | | Green Flag | | | 0.000 | 12:16:35.928 | | | | | |
| 2 | 22 | Micha? Krech | 1 | 1 | 10.038 | 12:16:45.966 | | 0,0 | 79 | 129 | |
| 3 | 53 | Tomasz Olsz... | 1 | 1 | 10.537 | 12:16:46.465 | | 0,0 | 66 | 126 | |
| 4 | 76 | Karol Kruszy... | 1 | 1 | 10.958 | 12:16:46.886 | | 0,0 | 54 | 128 | |
| 5 | 85 | Igor Zienkie... | 1 | 1 | 11.208 | 12:16:47.136 | | 0,0 | 58 | 121 | |
| 6 | 98 | Krystian Ste... | 1 | 1 | 11.551 | 12:16:47.479 | | 0,0 | 49 | 129 | |
| 7 | 101 | Jakub Barcz... | 1 | 1 | 12.004 | 12:16:47.932 | | 0,0 | 21 | 128 | |
| 8 | 108 | Artem Mart... | 1 | 1 | 12.253 | 12:16:48.181 | | 0,0 | 53 | 122 | |
| 9 | 113 | Sebastian ... | 1 | 1 | 12.503 | 12:16:48.431 | | 0,0 | 35 | 123 | |
| 10 | 144 | Vadym Grad... | 1 | 1 | 12.955 | 12:16:48.883 | | 0,0 | 13 | 129 | |
| 11 | 222 | Cezary Lewko | 1 | 1 | 13.298 | 12:16:49.226 | | 0,0 | 52 | 127 | |
| 12 | 85 | Igor Zienkie... | 2 | 2 | 1:23.224 | 12:17:59.152 | 1:12.016 | 79,0 | 11 | 125 | |
| 13 | 98 | Krystian Ste... | 2 | 2 | 1:23.614 | 12:17:59.542 | 1:12.063 | 78,9 | 66 | 123 | |
| 14 | 22 | Micha? Krech | 2 | 2 | 1:25.502 | 12:18:01.430 | 1:15.464 | 75,4 | 64 | 129 | |
| 15 | 113 | Sebastian ... | 2 | 2 | 1:25.955 | 12:18:01.883 | 1:13.452 | 77,4 | 49 | 121 | |
| 16 | | Yellow Flag | | | 1:26.891 | 12:18:02.819 | | | | | |
| 17 | 53 | Tomasz Olsz... | 2 | 2 | 1:26.906 | 12:18:02.834 | 1:16.369 | 74,5 | 19 | 126 | |
| 18 | 108 | Artem Mart... | 2 | 2 | 1:27.468 | 12:18:03.396 | 1:15.215 | 75,6 | 74 | 120 | |
| 19 | 76 | Karol Kruszy... | 2 | 2 | 1:28.700 | 12:18:04.628 | 1:17.742 | 73,2 | 41 | 123 | |
| 20 | 144 | Vadym Grad... | 2 | 2 | 1:29.496 | 12:18:05.424 | 1:16.541 | 74,3 | 19 | 124 | |
| 21 | 101 | Jakub Barcz... | 2 | 2 | 1:29.746 | 12:18:05.674 | 1:17.742 | 73,2 | 28 | 125 | |

Indications in the passing screen

1:43.415 Overall best lap time: A lap time in purple indicates an overall best lap time for this competitor.

1:51.137 Personal best lap time: A lap time in green indicates a personal best lap time for this competitor.

2:35.539 Lap time violation: The lap time of this competitor is below the indicated minimum lap time in the run properties. (If the lap time is faster than 2 seconds, the lap time will be ignored)

P 20 Pit passing: This passing was received on the pit detection loop

58 A yellow signal strength or number of hits indicates a value low.

110 Low battery warning: A red competitor number indicates a transponder sending out a low battery warning.

X 175 250 Deleted passing: A deleted passing is marked with a cross in front of the passing. This passing is marked deleted; the competitor will not be credited with a lap for this passing.

⊘ 17 250 Invalidated lap time: The lap time of this competitor is invalidated manually. The lap time cannot be selected as best time for the competitor.

⌚ 183 3 Manual passing: This is a manual passing and doesn't have a photocell or transponder time associated with it.

👤 4 ?? 1007 Unrelated transponder: A transponder not linked to a competitor.

💡 5 ?? Unlinked photocell passing: If a photocell 'hit' cannot be linked to a transponder passing it will appear as an unlinked photocell passing.

💡 4 250 Linked photocell passing: When a photocell has been assigned, the car number of the competitor will appear.

Delete passings

Passings, which for some reason are not correct, can be deleted in the Passings Screen; for instance when a technician walks past S/F with a transponder in his pocket causing an unexpected passing. A deleted passing will be interpreted as if it did not happen.

To delete one or more passings, select them in the Passings Screen, click the right mouse button and select Delete Passing(s). All selected passings are now marked deleted by a gray line with red characters and a red cross before the line number.

*Note: Deleted passings are not removed from the run - they are just marked as deleted. Therefore it is still possible to undelete a deleted passing (result): select the passing, click the right mouse button and select **Undelete (Passing)**.*

Invalidate passings

A passing that ends a lap, which for some reason (competitor took a shortcut) should not be considered for best lap time, can be invalidated in the Passings Screen. An invalidated passing will only be used to count a lap

To invalidate a passing, select it in the Passings Screen, click the right mouse button and select Invalidate Passing. The selected passing is now marked invalid

by a gray lap time with red characters.

When a lap time is lower than the minimum lap time specified for the run, Orbits will pop-up a dialog to ask you if the passing should be deleted or not.

Moving flags and manual passings

One of the main features of Orbits is the ability to change flag situations at any time. Together with the ability to delete and undelete passings, add and move manual passings, this makes the system very flexible and powerful. To move a flag or a manual passing, click on it and drag the passing to the new position.

The new time of the passing will be set to 0.001 seconds before or after the passing it is dropped on. After a flag or manual has been moved, the result of the race will be recalculated automatically.

Lap chart

The Lap chart shows the passings in a way that is often used when manually timing a race. At the top of the chart the lap count is displayed and underneath in boxes the numbers of the passing competitors. The colors of the boxes represent the color of the flag that was active at the moment of the passing. In race mode each time the leader passes, a new column is created. Clicking on a passing in the Lap chart, will select the passing in the Passing Screen.

Lap chart colors

| | |
|-----------------------------|---|
| Warm-up flag |  |
| Green flag |  |
| Yellow flag |  |
| Red flag |  |
| Finish flag |  |
| Extra passings after finish |  |

The content of a passing box gives extra information on the status of a passing:

| | |
|--|--|
| Pit Indicates that this passing occurred on the pit start/finish loop. |  |
| Low strength Indicates that this passing had a low strength warning. |  |
| Lap time violation Indicates that the lap time of this passing is below the minimum lap time or the passing has been invalidated. |  |
| Low battery Indicates that the transponder is sending out a low battery warning. |  |
| Manual passing Indicates that the passing is a manual passing. |  |
| Unlinked photocell If a photocell 'hit' cannot be linked to a transponder passing it will appear as an unlinked photocell in the lap chart. |  |
| Linked photocell When a photocell has been assigned, the car number of the competitor will appear in the box. |  |
| Deleted passing A red cross through the car number indicates that the passing has been deleted. |  |
| Unrelated passing If a transponder passing is not linked to a competitor it will appear as unlinked in the lap chart. |  |
| Bold and standard text with point Bold text indicates that this passing is in the same lap as the leader. A standard text with a point indicates at least one lap behind the leader. |   |

Passings Monitor

On the timing page you can enable the Passing Monitor dialog by clicking on 'Show passing monitor' task item.

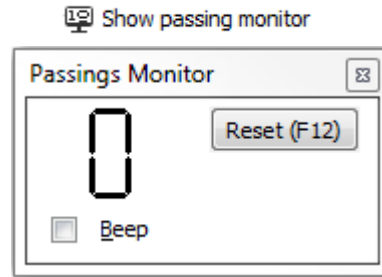

This dialog will show the number of transponder passings on the Start/Finish timeline. On this dialog you can also enable the passing beep. If enabled a beep will sound every time a transponder passes the Start/Finish timeline. To make it more accurate, the passing beep is generated on first contact between the transponder and the loop.

Result screen

The Results Screen is used to display results during a practice, qualification or race. This screen shows the current position of the drivers and information like: lap count, total time, time difference with the leader when they are in the same lap. When you right click in the results screen you can modify the column settings by selecting the **Choose Columns** option.

| Results | Results by class | Unrelated transponders | Hidden competitors | | |
|---------|------------------|------------------------|--------------------|----------|------|
| Pos | No. | Name | Class | Last Tm | Laps |
| 1 | 22 | LEON FLINT | Youth | 1:09.107 | 11 |
| 2 | 14 | Reece Madden | Youth | 1:10.855 | 11 |
| 3 | 99 | Jack Grayshon | Youth | 1:15.266 | 11 |
| 4 | 33 | JOE HUDSON | Youth | 1:11.678 | 11 |
| 5 | 222 | Ozzie Murray | Youth 65 | 1:15.832 | 11 |
| 6 | 36 | JOE COURTNEY | Youth | 1:15.876 | 11 |
| 7 | 3 | ROBERT PINNELL | Youth | 1:13.407 | 11 |
| 8 | 5 | Mitch Armour | Youth 65 | 1:23.334 | 10 |
| 9 | 16 | Pryce Howard | Youth | 2:31.010 | 7 |
| 10 | 161 | MAX BOWER | Youth 65 | 2:11.047 | 5 |

Hide racer from result

Hide the competitor from the result by right mouse clicking the competitor and selecting Hide competitor from result. When you hide a competitor from the result, the data won't be lost and can easily be recovered by selecting the Hidden competitors tab.

To put the racer back in the run, go to the Hidden competitors tab, select the competitor and right mouse click and select Show Competitor on Result.

You can also permanently delete a competitor from the result when necessary by right mouse clicking the competitor and selecting **Remove Competitor**. If the removed competitor had passings, these will now show as unrelated passings in the passing screen. The result of the unrelated transponder is listed under hidden results

Result status

When appropriate you can mark a competitor as Did not start (DNS), Did not finish (DNF) or Disqualified (DQ) by right mouse clicking the competitor and selecting the desired option. For the DNF and DQ status, there is an option to send the competitor to the bottom of the results. On the print-out the status of each competitor will be shown.

Active

The competitor is active.

DNS

The competitor will be marked as Did Not Start and moved to the bottom of the result.

DNF

The competitor will be marked as Did Not Finish. If you don't choose to move the competitor to the bottom of the result he will keep his position.

DQ

The competitor will be marked as Disqualified. If you don't choose to move the competitor to the bottom of the result he will keep his position.

Corrections and penalties

Penalties can be given during and after timing a run. A penalty on position can only be applied after the run is stopped.

You can give penalties to a competitor by selecting the competitor in the Results Screen, right mouse clicking and selecting Corrections and Penalties.

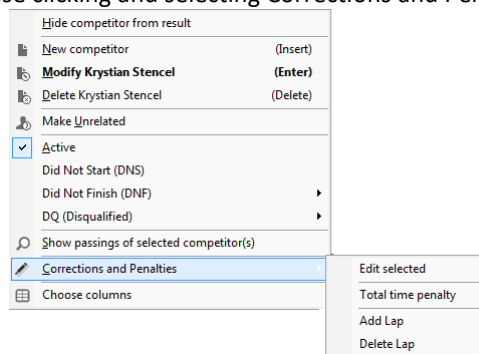

A penalty can consist of a correction of Total time, Number of laps, Best lap time, position and/or points. The penalized or corrected results will be marked with an  icon in the corresponding column of the result screen.

Correct the Result

Correct the Result for 101 - Jakub Barczewski
Correct the total time, laps, best lap time and points

Correction

Total Time: 00:00:21.202 → 00:00:21.202 No Correction

Laps: 1 → 1 No Correction

Best lap time: 00:00.000 → 00:00.000 No Correction

Points: 40 → 40 (-0)

Penalty on position can only be applied when the run is stopped

Correct the position 5

Comment:

OK Cancel

An overview of all penalties that have been given during a run can be seen on the Processing Page by clicking **Penalties/Corrections** on the left taskbar.

Unrelated transponders

If a transponder passes a timeline and the transponder number is unknown in both the run and the group, the transponder will appear as an unrelated transponder on screen. A relation between transponder number and competitor can be created by double clicking on the unrelated competitor on the “Unrelated competitors” tab.

| Transponder | Time of Day | Passing... | Timeline |
|-------------|--------------|------------|----------------|
| 1001 | 12:10:39.946 | 8 | Intermediate 1 |
| 1002 | 12:10:38.371 | 7 | Intermediate 1 |
| 1003 | 12:10:34.782 | 7 | Intermediate 1 |
| 1004 | 12:10:48.339 | 7 | Intermediate 1 |
| 1005 | 12:10:49.993 | 7 | Intermediate 1 |
| 1006 | 12:10:46.061 | 7 | Intermediate 1 |
| 1007 | 12:10:39.977 | 7 | Intermediate 1 |
| 1008 | 12:10:37.934 | 7 | Intermediate 1 |
| 1009 | 12:10:43.051 | 7 | Intermediate 1 |
| 1010 | 12:10:39.541 | 7 | Intermediate 1 |

In order to relate a competitor to a transponder you can choose one of four options.

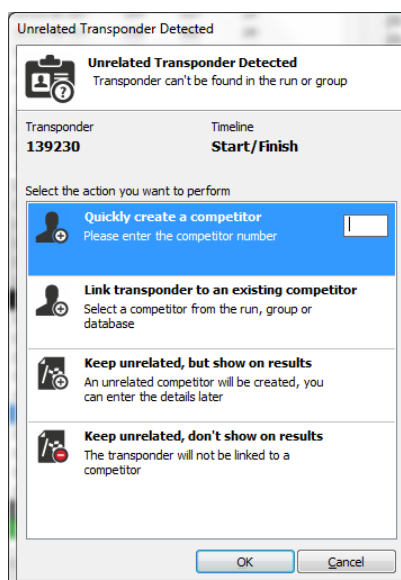

Quickly create a competitor

A new competitor with the given transponder number will be created.

Link transponder to an existing competitor

An existing competitor can be selected from the run, group or database. The transponder will be linked to the selected competitor.

Keep unrelated, but show on results

No relation is created between a new or existing competitor but the unrelated transponder number will be visible in the result.

Keep unrelated, don't show on results

No relation is created between a new or existing competitor. The unrelated transponder is not visible on the result. The unrelated transponder will be visible under “Unrelated transponders” after clicking on the button “Show hidden competitors”.

Transponder switch

When two competitors have accidentally switched their transponders, you can manually switch them back. In the Passings Screen, select and right mouse click a passing of one of the competitors. Select the **Switch Transponder(s) With...**

option and a list of competitors will appear. Select the competitor the transponder needs to be switched with. When more than two competitors have the wrong transponder you can repeat the process.

Manual passings

When the transponder of a competitor is not detected, that competitor needs to be timed manually. Reasons for not detecting a transponder can be an incorrect transponder position, a transponder that was not charged or a completely missing transponder. If multiple transponders are not detected, a bad loop installation may be a more likely cause for the failures.

To insert a manual passing at the current race time you have to hit the 'F10' key. To insert a manual passing after a passing in the passing list, do a right mouse click on the passing and select Insert a Manual Passing from the pop-up menu. After inserting a manual passing you can drag it to another position with your mouse.

A manual passing will show with the  icon in the Passings Screen. You can assign, or reassign it to a competitor by selecting it, clicking the right mouse button and selecting Assign Competitor to Passing.

The Assign a Manual Passing dialog will pop up. It consists of two lists sorted by Competitor number. The first list contains all competitors in the current Run. The second list contains all competitors for which a manual passing was previously added. A manual passing is assigned to a competitor by selecting a name from one of the lists and clicking the Assign button or hitting the Enter key. When you select Delete, the manual passing will be deleted.

Note: The 'F10' hotkey can be pressed at any time while a race/qualification is running.

Lap times from manual passings will always be invalidated and therefore not count as best lap time. Multiple laps can also be added by right clicking the competitor and selecting Corrections and Penalties. Photocell and manual passings work similarly.

Driver ID

Enabling this feature, allows you to assign up to 6 transponders per 'team'. In the competitor details screen, you can specify the transponders for the team by clicking on the **Edit Transponders** button.

The feature is enabled in the Options Menu of Tools Menu

- Select Endurance features
- Select the option Enable endurance features (driver id)

There are 2 ways to support multiple drivers per team.

Unique transponder per competitor

Each driver per team has its own unique transponder. You can specify the transponder number per driver.

Edit a competitor

Click on 'Edit Drivers' button to assign the Transponder(s) for the selected competitor.

If you use a transponder per competitor you need to fill in all the transponder numbers.

| Transponder: | Driver 1 |
|-------------------------|------------------------------|
| 845212 | Patrick Boon |
| 2nd Transponder: 633221 | Driver 2: Jan Segaar |
| 3rd Transponder: 435345 | Driver 3: Fred van der Linde |
| 4th Transponder: | Driver 4: |
| 5th Transponder: | Driver 5: |
| 6th Transponder: | Driver 6: |

Print results

Orbits has several pre-defined templates for printing results. To print the results of a run or merge, click on **Print**, which can be found under **Publish tasks**.

Print the results of a run

- You can choose the following templates:
- Race results
- Qualify results
- Laps of competitor
- Lap chart

Results can be sorted on class by selecting the option **Sort Results by Class**. Change the names of the columns displayed on the printout by selecting the option **Use customized column names**. The gray header background can be displayed by selecting the option **Print header background**. Select the number of copies and press **Ok** to print the results.

Print preview

Press Preview/ Edit template to see a preview of the printout on the document.

| 1° PROVA C.R.L. MOTOCROSS | | | | | | | Sorted on Laps | | |
|---|-----|-------------------------------|---------|-------|----------|-----------|----------------|-----------|---------|
| 125 | | Cassano Spinola (AL) 1,860 km | | | | | | | |
| 2° MANCHE | | | | | | | 9-4-2012 16:10 | | |
| Race (12:00 and 2 Laps) started at 16:45:38 | | | | | | | | | |
| Pos | No. | Name | Class | La... | Diff | Total Tm | Best Tm | Nat/State | Sponsor |
| 1 | 11 | SORECA DAVIDE | 125 INT | 8 | | 18:49.807 | 2:19.179 | | |
| 2 | 199 | RAVERA LORENZO | 125 INT | 8 | 0.523 | 18:50.330 | 2:18.652 | | |
| 3 | 78 | MANTERO FEDERICO | 125 | 8 | 25.587 | 19:15.394 | 2:20.920 | | |
| 4 | 721 | POGGI LUCA | 125 INT | 8 | 37.886 | 19:27.693 | 2:23.129 | | |
| 5 | 38 | VIGLINO GIORGIO | 125 | 8 | 1:02.531 | 19:52.338 | 2:22.953 | | |
| 6 | 715 | FERLONI ALESSAND... | 125 INT | 8 | 1:13.029 | 20:02.836 | 2:26.629 | | |
| 7 | 33 | SERVENTI MANUEL | 125 | 8 | 1:42.477 | 20:32.284 | 2:28.221 | | |
| 8 | 833 | ALESSI MARCO | 125 | 8 | 2:00.547 | 20:50.354 | 2:32.560 | | |
| 9 | 220 | CHIERICO MATTEO | 125 | 8 | 2:01.783 | 20:51.590 | 2:35.034 | | |
| 10 | 137 | VIGLINO RICCARDO | 125 | 8 | 2:02.654 | 20:52.461 | 2:32.985 | | |
| 11 | 82 | VEZZETTI ALESSAND... | 125 | 8 | 2:26.220 | 21:16.027 | 2:36.721 | | |
| 12 | 119 | GARRE' MATTIA | 125 | 7 | 1 Lap | 19:07.724 | 2:41.190 | | |
| 13 | 126 | FRECCERO STEFANO | 125 | 7 | 1 Lap | 19:19.039 | 2:33.512 | | |
| 14 | 86 | CAROZZO MARCO | 125 | 7 | 1 Lap | 19:22.635 | 2:41.324 | | |

Edit Print Out

The race and qualify result templates can be customized. Select the template you want to customize and choose Preview/Edit Template and press on Edit Print Out.

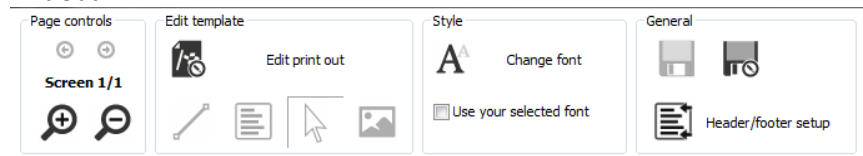

Printout header

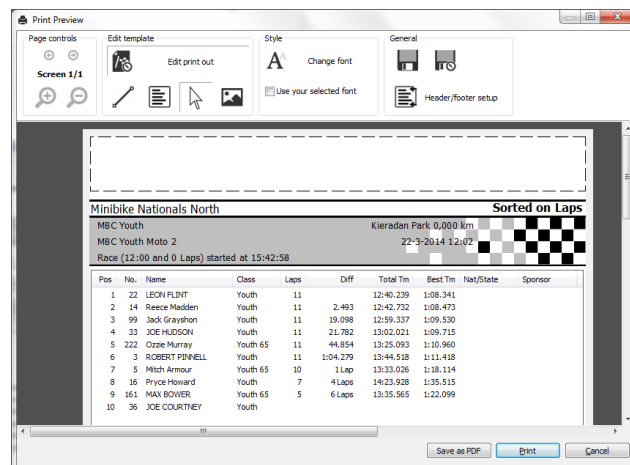

Logo and text objects

The print template editor offers several objects to place in the header of the template (This is marked by the rectangle, as displayed in the picture). The available objects can be selected by using the toolbar shown at the top of the screen. Once you've selected an object you can create it on the printout pushing the left mouse button and hold it. Move your mouse to the right bottom of the printout to enlarge it. When the object has reached the proper size you can release the left mouse button.

Line object

The line object is a simple object that shows a horizontal or vertical line in a color or width that is defined by the user. Right click on the object and choose Properties to change the line thickness.

Text object

The text object can display a user-defined text or a predefined value (date, time, etc.). With the buttons you can change the colors. By getting the properties of the object (double click left button or right click and select properties from menu) you can change the rest of the settings.

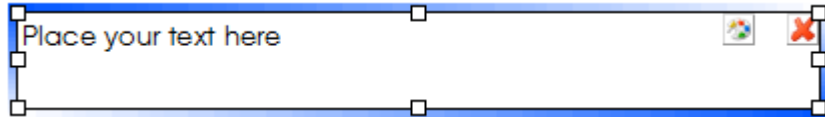

Picture object

The picture object can be used to display images in jpeg, gif, bitmap or icon-format. By default the image is displayed using its original proportions, by selecting the “original size”-button the images keeps it original size. Each object can be resized by using the arrow tool. Before you can resize or move an object you must select it first. A selected object shows a border around the object with eight squares. Now you can resize the button by pressing the left mouse button on top of one of the squares and drag the mouse until it has reached the proper size. If you move the mouse over the object a moving cursor appears. If you hold the left mouse button and move to mouse the object will follow the mouse.

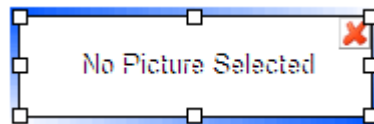

The changes made to the selected template can be saved. The program will prompt to save the changes.

Printout Columns

To select the columns to be printed, select a competitor and right-click and select Column Settings. You can also adjust the row height if necessary.

| Pos | No. | Name | Class | Laps | Diff | Total Tm | Best Tm | Nat/State |
|-----|-----|----------------|----------|------|----------|-----------|----------|-----------|
| 1 | 22 | LEON FLINT | Youth | 11 | | 12:40.239 | 1:08.341 | |
| 2 | 14 | Reece Madden | Youth | 11 | 2.493 | 12:42.732 | 1:08.473 | |
| 3 | 99 | Jack Grayshon | Youth | 11 | 19.098 | 12:59.337 | 1:09.530 | |
| 4 | 33 | JOE HUDSON | Youth | 11 | 21.782 | 13:02.021 | 1:09.715 | |
| 5 | 222 | Ozzie Murray | Youth 65 | 11 | 44.854 | 13:25.093 | 1:10.960 | |
| 6 | 3 | ROBERT PINNELL | Youth | 11 | 1:04.279 | 13:44.518 | 1:11.418 | |
| 7 | 5 | Mitch Armour | Youth 65 | 10 | | 13:33.026 | 1:18.114 | |
| 8 | 16 | Pryce Howard | Youth | 7 | | | | |
| 9 | 161 | MAX BOWER | Youth 65 | 5 | | | | |
| 10 | 36 | JOE COURTNEY | Youth | | | | | |

Select the Columns to be printed

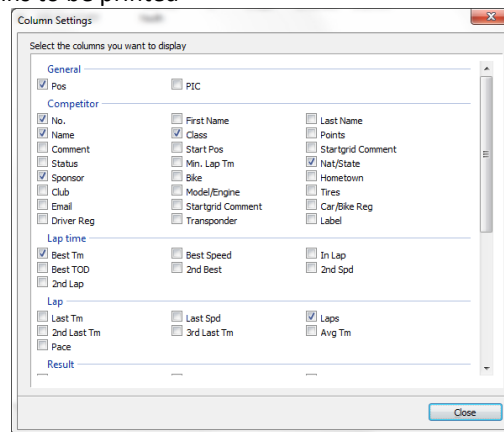

Header and Footer

It is possible to create and save your own personal header and footer. In order to create your own header, you do the following steps:

- Make a copy of the header file that you want to use and give it a proper name. E.g use Defaultheader.pmt and copy it and rename it colaheader.pmt
- The header and footer files can be found in the folder Print of your Orbits program data files.
- Open the template with which you want to use the adapted header.
- Open the header/footer setup and select the header file name you want to use.
- Make the changes you want to it by adding pictures, text or logo's and click on the save button. All changes to the header will be saved to the selected header.

In the same manner you can make adaptations to your personal footer.

Load specific templates

It is now possible to load a specific print template by clicking on the print task within the Processing tab and in the printer dialog window click on the drop down menu and choose the template you want to use:

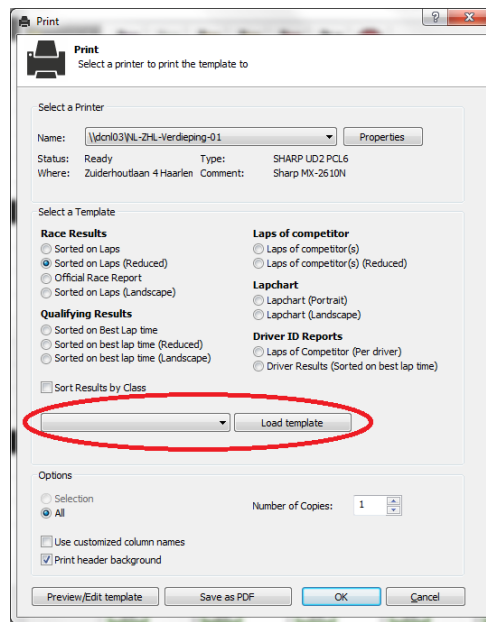

Next to this you can also save the print out as a PDF by clicking on save as PDF button in the bottom of the printer dialog window.

Print passings

To print the passings of a run, click on **Print passings**, which can be found under **Publish tasks**.

| # | No. | Name | Laps | Lead | Lap Tm | Spd | Elapsed Tm | Passing Tm | Hits | Stre |
|---|-----|-----------------|------|------|--------|-----|------------|--------------|------|------|
| 1 | | Green Flag | | | | | | 18:14:23.053 | | |
| 2 | ?? | 723460 | 0 | 0 | | | | 18:14:28.155 | 48 | |
| 3 | 16 | Aaron Marriott | 0 | 0 | | | 0.000 | 18:14:28.231 | 64 | |
| 4 | 69 | Thomas Carr | 0 | 0 | | | 0.636 | 18:14:28.867 | 45 | |
| 5 | 7 | Richard Paynter | 0 | 0 | | | 0.952 | 18:14:29.183 | 75 | |
| 6 | 65 | Joshua Kirby | 0 | 0 | | | 1.022 | 18:14:29.253 | 55 | |
| 7 | 12 | Jody Whitmore | 0 | 0 | | | 1.079 | 18:14:29.310 | 18 | |
| 8 | 106 | Brett Freston | 0 | 0 | | | 1.243 | 18:14:29.474 | 50 | |
| 9 | 177 | Ryan Griffin | 0 | 0 | | | 1.310 | 18:14:29.541 | 39 | |

Export passings

To export the passing information of a run in html format click on **Export passings**, which can be found under **Publish tasks**

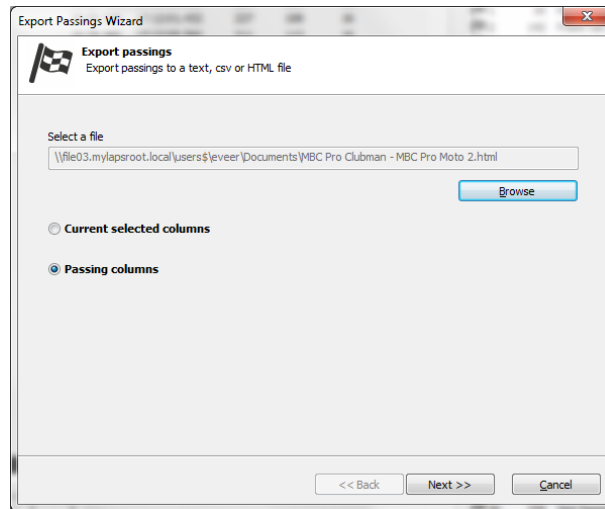

| NORA-MX ACU Round 6 Culham Culham | | | | | | | | | | | | | |
|---|-----|-----------------|------|------|--------|-----|------------|--------------|------|----------|-------|-----------|--|
| Results of Clubman B - Clubman B Race 3 | | | | | | | | | | | | | |
| # | No. | Name | Laps | Lead | Lap Tm | Spd | Elapsed Tm | Passing Tm | Hits | Strength | Noise | Photocell | Time Transponder Backup Tx Backup Passing Tm |
| 1 | | Green Flag | | | | | | 18:14:23.053 | | | | | |
| 2 | ?? | 723460 | 0 | 0 | | | | 18:14:28.155 | 48 | 112 | 35 | | 723460 0 |
| 3 | 16 | Aaron Marriott | 0 | 0 | | | 0.000 | 18:14:28.231 | 64 | 119 | 35 | | 0.20 0 |
| 4 | 69 | Thomas Carr | 0 | 0 | | | 0.636 | 18:14:28.867 | 45 | 113 | 41 | | 2510402 0 |
| 5 | 7 | Richard Paynter | 0 | 0 | | | 0.952 | 18:14:29.183 | 75 | 122 | 41 | | 2387410 0 |
| 6 | 65 | Joshua Kirby | 0 | 0 | | | 1.022 | 18:14:29.253 | 55 | 123 | 41 | | 2394123 0 |
| 7 | 12 | Jody Whitmore | 0 | 0 | | | 1.079 | 18:14:29.310 | 18 | 106 | 41 | | 9420845 0 |
| 8 | 106 | Brett Freston | 0 | 0 | | | 1.243 | 18:14:29.474 | 50 | 124 | 41 | | 0.26 0 |
| 9 | 177 | Ryan Griffin | 0 | 0 | | | 1.310 | 18:14:29.541 | 39 | 121 | 41 | | 5358627 0 |
| 10 | 18 | Phil Munday | 0 | 0 | | | 1.521 | 18:14:29.752 | 84 | 142 | 41 | | 2575094 0 |
| 11 | 137 | Jaime Hall | 0 | 0 | | | 1.607 | 18:14:29.838 | 71 | 122 | 41 | | 0.27 0 |
| 12 | 155 | Samuel Barrett | 0 | 0 | | | 1.612 | 18:14:29.843 | 63 | 120 | 41 | | 0.08 0 |
| 13 | 88 | Daniel Smith | 0 | 0 | | | 1.880 | 18:14:30.111 | 77 | 124 | 41 | | 0.24 0 |

Single car qualifying

When the run type is set to Single Car Qualifying, the program will switch to Single Car Qualifying mode. This means that the program will time the competitors individually. The number of competitors that are qualified on best lap time can be inputted in the run settings screen. This option is only enabled if the run is a Single Car Qualifying run. The program will show which competitor is qualifying at that moment.

Timing a Single Competitor

When a new competitor is on the track, insert the warm-up flag to start timing the competitor. After the competitor has finished his warm-up laps starts single car qualifying by inserting the green flag. Depending on the number of laps stop the qualifying session of the competitor that is on the track by inserting the finish flag. To start timing the next competitor, insert the warm-up flag again.

Note: when the number of laps is filled in, in the run settings screen (auto finish laps), the program can automatically insert a finish flag. If the option Automatically inserts a Finish Flag is checked and the number of laps is reached, the program automatically inserts a finish flag.

Select other qualifier

The program will automatically select the first competitor after the warm-up flag as the current competitor. If there are two or more competitors on the track at the same time you can pick the competitor that should be times, by selecting the competitor from the menu. (Only competitor after the warm-up flag will be displayed in the menu.)

Tie on Best Lap time

When there is a tie on best lap time, this is indicated by a red background color in the results screen. To change the qualify order for competitors that have a tie on best lap time, drag and drop the competitor in the proper position, within the competitors that have a tie. When the scoreboard feed is enabled, the scoreboard feed will be automatically put to hold, so there is the possibility to fix the tie on best lap time.

Provisional and Past Champion

When a competitor is not qualified on time, the program allows the operator to mark a competitor as a provisional or past champion. The program allows the operator to mark 10 competitors as provisional and one competitor as a past champion. This can be done from the results screen, by right click on a competitor and selecting the desired option from the menu. The provisional and past champion will be placed on the qualify results behind the qualified competitors.

Note: Competitors that are qualified on time will be marked in the results screen with a white background color. Competitors that are not qualified on time will be marked with a dark gray background color.

Lineup creation

When a yellow, yellow not counting or red flag situation occurs during a race, the program automatically generates the lineup if the oval features are enabled in the general settings. Depending on the lineup method and the lineup scheme, the program automatically generates the lineup.

Lineup Method

- **Back to Last Completed Lap** > The program will go back to the last completed lap. Therefore all the passings in the current lead lap will be marked as deleted. The program will generate the lineup immediately.
- **Race up to the Yellow** > The program allows the leader to complete his lap. The program will wait with making the lineup until the leader has completed his current lap.

Lineup Scheme

- **Current Track Order** > The program will use the current track order at the yellow or red flag situation for the lineup scheme.
- **Race up to the Yellow** > The program will use the current race results at the yellow or red flag situation for the lineup scheme.

To change the position of a competitor in the lineup, drag and drop the competitor to the proper position. To set a competitor at the back of the lineup, right click on the highlighted competitor and select **Set to Back**.

If a competitor has the same position on the track as at the lineup request, he will be marked green. If the competitor is not in the proper lineup position he is marked red.

A lineup can be saved to HTML, CSV and txt file.

To print the lineup, click the print button. The columns will be printed in the selected order and size.

The following columns will be displayed:

| Column name | Description |
|-------------------|--|
| Lineup | The order in which the competitors have to lineup |
| No. | The car number |
| Name | Name of the competitor |
| Position on track | The current position of the competitor on the track |
| Laps | Lap count in the lap the lineup is made for |
| Diff | Difference in laps between the lap the lineup is made for and the actual number of laps the competitor has completed |

Sandbagging

Orbits will monitor the competitor lap times during the race. If the lap time in the race is faster than the qualify time – sandbagging time, the lap time will be marked red.

| # | No. | Name | Laps | Lead | Lap Tm | Spd | Elapsed... | Time of De |
|-----|-----|------------------|------|------|----------|---------|------------|-------------|
| 111 | 30 | Frank Aghina | 10 | 10 | 1:58.915 | 130,404 | 20:11.481 | 16:29:59.74 |
| 112 | 12 | Maarten van ... | 10 | 10 | 1:58.855 | 130,470 | 20:11.869 | 16:30:00.12 |
| 113 | 44 | Bert van den ... | 10 | 10 | 2:03.515 | 125,547 | 20:36.010 | 16:30:24.27 |
| 114 | 26 | Robert Vroom | 10 | 10 | 2:01.161 | 127,986 | 20:41.048 | 16:30:29.30 |

To view the 'Sandbagging time' per competitor you can add the column 'Minimum Lap time' in the result screen.

| Pos | No. | Name | Min. Lap Tm | Last Tm |
|-----|-----|--------------------|-------------|----------|
| 1 | 42 | Henk Böenkamp | 1:50.997 | 1:55.627 |
| 2 | 35 | Harm Boerma | 1:51.826 | 1:53.124 |
| 3 | 63 | Mikael Sode | 1:54.570 | 1:57.464 |
| 4 | 12 | Maarten van Helden | 1:56.807 | 1:57.309 |

After the qualify session is finished you need to create the starting grid for the race. This can be done in the Processing screen. When the starting grid for the race is created the program will automatically calculate the 'Minimum lap time' per competitor. It will take the qualify time and deduct the time filled in the General Settings screen.

Section times

If your system setup is configured with sections, Orbits can display the section results. For an intermediate the times can be displayed. For a speed trap, the speed. If a competitor sets his best section time in the current lap it will be marked with a purple background color. If a competitor enters a section the previous section time will be cleared, so you know that the competitor is in that section.

Please note:

When a competitor enters the pit lane in a practice or qualifying session his best section times will be displayed instead of his last section times.

| Pos | No. | Name | Laps | Total Tm | S1 Tm | S2 Tm |
|-----|-----|--------------------|------|----------|-------|--------|
| 1 | 37 | Kristof Salaets | 3 | 1:00.599 | --- | 13.266 |
| 2 | 18 | Thomas Allier | 3 | 1:00.661 | --- | 13.141 |
| 3 | 121 | Alessio Chiodi | 3 | 1:01.098 | --- | 13.484 |
| 4 | 11 | Steve Ramon | 3 | 1:01.535 | --- | 13.562 |
| 5 | 111 | Aigar Leok | 3 | 1:02.127 | --- | 13.374 |
| 6 | 70 | Jonny Lindhe | 3 | 1:02.190 | --- | 13.671 |
| 7 | 108 | Kornel Nemeth | 3 | 1:02.284 | --- | 14.046 |
| 8 | 31 | Kasper Jensen | 3 | 1:02.845 | --- | 13.609 |
| 9 | 2 | Kevin Strijbos | 3 | 1:03.251 | --- | 14.015 |
| 10 | 71 | Antti Pyrhonen | 3 | 1:03.407 | --- | 14.264 |
| 11 | 15 | Cristian Beggi | 3 | 1:04.000 | --- | 13.890 |
| 12 | 16 | James Noble | 3 | 1:04.967 | --- | 14.296 |
| 13 | 90 | Sebastien Pourcel | 3 | 1:05.279 | --- | 14.420 |
| 14 | 4 | Mike Brown | 3 | 1:05.404 | --- | 14.420 |
| 15 | 14 | Marc de Reuver | 3 | 1:05.965 | --- | 14.513 |
| 16 | 7 | Jonathan Barragan | 2 | 44.899 | 6.963 | --- |
| 17 | 101 | Maximilian Nagl | 2 | 44.930 | 6.932 | --- |
| 18 | 51 | Matteo Dottori | 2 | 45.055 | 6.807 | --- |
| 19 | 19 | David Philippaerts | 2 | 45.258 | 6.698 | --- |
| 20 | 23 | Alex Salvini | 2 | 45.679 | 6.963 | --- |
| 21 | 89 | Radomir Harbich | 2 | 45.804 | 6.807 | --- |
| 22 | 24 | Pierre A. Renet | 2 | 46.880 | 6.885 | --- |

9

Processing Results

Orbits contain extensive features for processing your results. This section describes the way you can assign points, merge results, create a starting grid and copy competitors.

Overview

The processing page can be accessed by clicking on the Processing tab, which can be found at the top of the screen. Processing can be used to calculate overall results, create a starting grid based on the results of several runs, export results or assign points

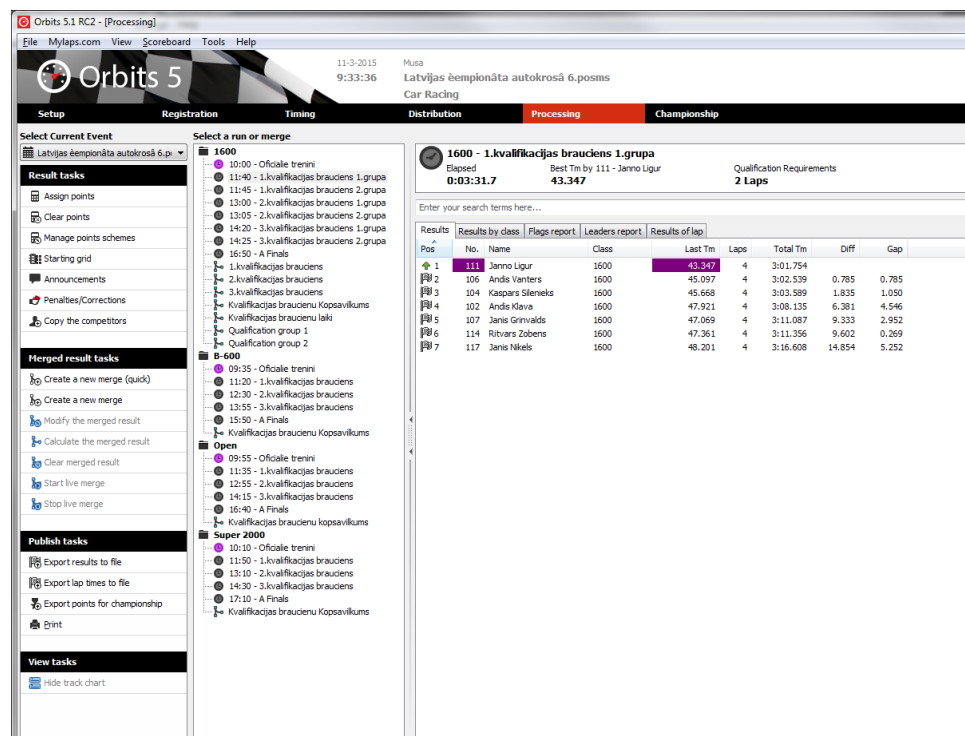

Result tasks

The result tasks allows to assign points to the results of a run or merge, create a starting grid, add Announcements, have an overview of the penalties or corrections and to Copy competitors

Assign points

To start the Assign Points wizard, select the run or merged result and click on 'Assign points', which can be found under the Result Tasks. The Assign Points Wizard will guide you through the process.

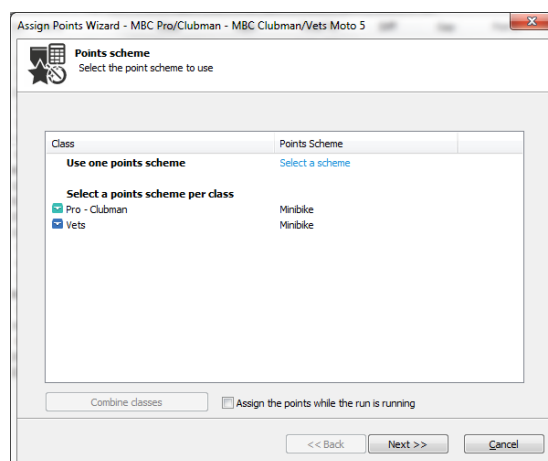

There are several choices here:

- *All classes use the same Point scheme:* Select Use one point scheme if all classes have the same point scheme
- *Each class uses a specific Point scheme:* Select Use the class
- *Several class combine a specific Point scheme:* Select all classes that use the same point scheme and press Combine Classes

Click on the class name to select the point scheme.

Use existing point scheme

Select a point scheme from the list and press **OK**. Editing and deleting a points scheme is done similarly.

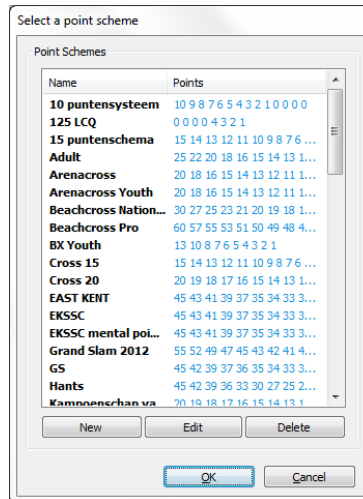

New point schemes

To create a new points scheme click on the **New** button. Editing an existing point scheme has the same effect.

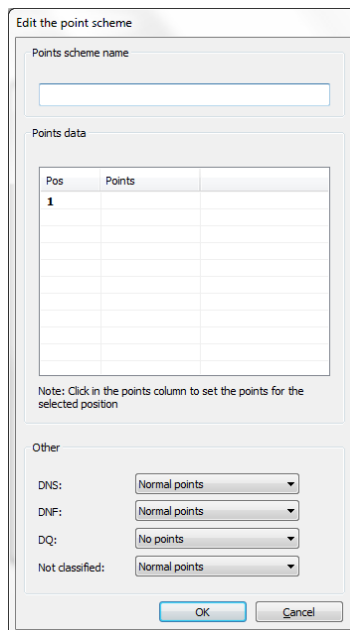

Point schemes settings

Points scheme name: Name of the point scheme.

Points

Here you enter the points to be assigned to the results of the run or merge in ascending order. Follow each number by <Enter>. It is also possible to enter decimal point values. The new point scheme will automatically be saved to disk in the directory Points in the Orbits folder.

Enter the points scheme by clicking on the points column and fill in the points for that position.

Other

Here you can specify the points for a specific result state.

DNS competitors

- Normal Points: Points according to position.
- Fixed points: Specify the points.
- No points: No points are assigned

DNF competitors

- Normal Points: Points according to position.
- Fixed points: Specify the points.
- No points: No points are assigned

DQ competitors

- Normal Points: Points according to position.
- Fixed points: Specify the points.
- No points: No points are assigned

Not classified

- Normal Points: Points according to position.
- Fixed points: Specify the points.
- No points: No points are assigned

Clear points

To clear the already assigned points of all competitors in a run or merged result, click on 'Clear points'.

Manage points schemes

To add, edit or delete points schemes, without assigning a points scheme, click on 'Manage points schemes'

Starting grid

Select the preferred layout of the starting grid. The starting grid settings can be found under **Tools – Options** and then the Starting grid task, which can be found at the left part of the screen.

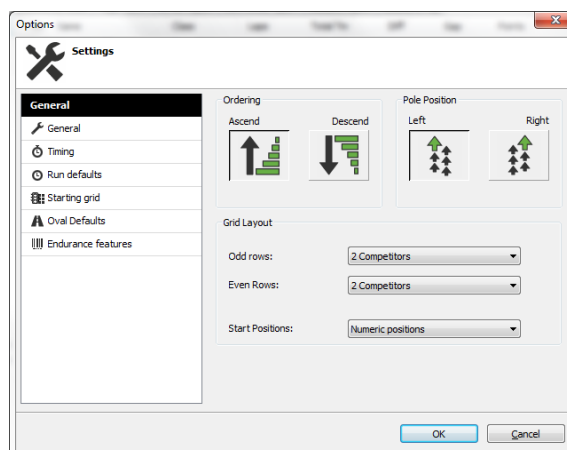

Ordering

The starting grid can be printed in ascending or descending order.

Pole Position

The layout can be one or more rows with a pole position either on the left or right side.

Grid Layout

The starting grid can have a different number of competitors in the even and odd rows. The max. number of competitors in a row is 6.

Create a starting grid (Wizard)

Select the run to create the starting grid for. Then open the 'Starting Grid wizard' by clicking on Starting grid button, which can be found under Result tasks and select Use Starting Grid Wizard from the menu. Now the wizard will guide you through this process.

Step 1> Select the run

Select the run where you want to create the starting grid for.

Create starting grid for competitors in <Run>

When you want to create a starting grid for a specific group of competitors, copy the competitors to the run where you want to make the starting grid for. Only competitors that were added to this run will appear on the grid.

Step 2> Specify the starting grid options

The second step is to select how the starting grid should be created. The starting grid can be created using the following methods:

- *Result, the starting grid is based on the result of a run:* The starting grid is based on the result of another run. Depending on the type of that run, the starting grid will be sorted on best lap time or laps. Select the run where the starting grid is based on.
- *Even and odd row, the grid is based on the result of runs:* The starting grid is based on the result of 2 runs. Select a run for the odd positions and select a run for the even positions.
- *Manual starting grid, manually assign the start positions:* Manually assign the start positions. Select a group of run that contains the competitors. Select a run or group that contains the competitors that should be on the grid.
- *Random starting grid, create a random starting grid:* Create a random starting grid. Select a run or group that contains the competitors that should be on the grid.
- *Inverted, grid is based on the inverted grid of another run:* The starting grid is based on the grid of another run. Select the run where the grid is based on.
- *Starting Grid 2nd best lap time, the grid is based on the second best laptime of the run:* based on the seconds best lap time of competitors in a run

Sort the starting grid by class

The starting grid will be sorted on class.

Only add qualified competitors

Only add qualified competitors from the selected run.

Step 3> Finish the starting grid

The last page of the wizard displays the starting grid. Click on finish to print or modify the starting grid.

Modify the starting grid

Once a starting grid is created you can easily modify the start positions with the starting grid editor.

Modify the start positions: You can change the start position by selecting a competitor and drag and drop him to the preferred position.

Invert starting grid: This will put all competitors on the grid in reverse order.

Invert top x competitors: This will put the top x competitors on the grid in reverse order.

Edit comment: When a competitor is selected you can change the text in the comment column.

If you right click a competitor you get a menu with the following options:

Send to Back

Place the selected competitor at the back of the starting grid.

Insert/Delete Empty Place

Insert or delete an empty place at this position.

Delete Selected Competitor

Remove the selected competitor from the starting grid.

Edit comment

Edit the comment of the selected competitor.

Starting grid header comment: This text will be printed at the top of the starting grid.

Starting grid footer comment: This text will be printed at the bottom of the starting grid.

Select the additional data that should be displayed per competitor: Select the additional information column you want to print per competitor.

Print the starting grid

To print the starting grid, click on the **Print** button, which can be found under the **Other** Tasks. This will open the printer selection dialog. If you want to print a starting grid sorted on car number, you can click on Print large numbers button, which can also be found under **Other** tasks.

Announcements

Announcements can be used to make notes of official decisions made during a run. E.g. Stop and Go Penalty for competitor, reason for red flag etc. Depending on the type, announcements are shown on the official race result printout and on Mylaps.com or only in the Announcer Page. To add, modify or delete announcements by selecting Announcements from the Results tasks and right click on the Announcement Screen to select your task from the menu.

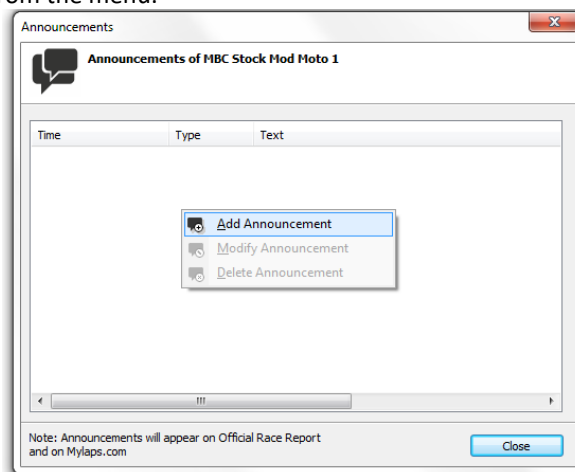

Copy Competitors

From a run or merged result, qualified competitors can be selected and copied to another group or run. Select the competitors you want to copy to another run, in the results screen. Open the dialog by clicking on Copy the competitors button, which can be found under results task. In this dialog you can specify which competitors should be copied to another group or run.

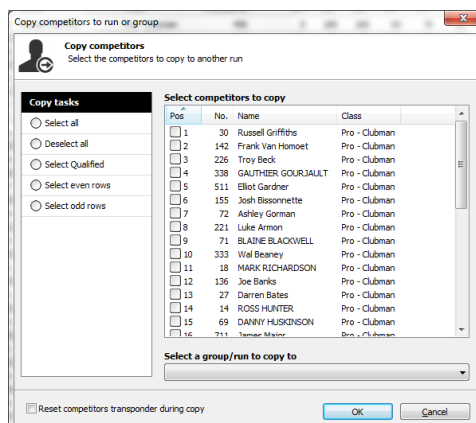

- **Select all:** Select all the competitors
- **Deselect all:** Deselect all competitors.
- **Select qualified:** Only copy competitors that are qualified. Qualified competitors will be displayed with a block color.
- **Select even rows:** Only copy competitors that are on a even position.
- **Select odd rows:** Only copy competitors that are on a odd position.
- **Select a group or run to copy to:** Specify the group or run to copy the selected competitors to.
- **Reset competitors transponder during copy:** When checked, the competitors' transponder number will be set to zero during copy.

Press the **OK** button to copy the competitors.

Merge results

In Orbits, the results of a series of runs may be combined in order to calculate an overall result of a series of qualifying sessions or races. From the merged results of qualifying sessions, a selection of qualified competitors can be made and copied to the appropriate final group. A merge can be based on best lap-time, race result, or points.

Create a merged result

To create a merged result, click on **Create a new merge**, which can be found under the **Merged result tasks**. Now the wizard will guide you through this process.

| Merged result tasks |
|---|
|  Create a new merge (quick) |
|  Create a new merge |
|  Modify the merged result |
|  Calculate the merged result |
|  Clear merged result |
|  Start live merge |
|  Stop live merge |

General merge settings

Step 1> General merge settings

Name

Name of the merged result.

Sort method

Specify how the merged result should be sorted.

- **Qualify sort:** The merged result is sorted on best lap-time.
- **Race sort:** Results are sorted by highest number of laps and then lowest total time.
- **Most points sort:** Result is sorted on most total points. The competitor with the most points wins.
- **Less points sort:** Result is sorted on less total points.

When you use **merge on points**, you can include a **specific tie solver**:

- **Last result:** in case of a tie it will look at the result that was last added to the merge
- **Qualifying:** in case of a tie it will look at the best lap time
- **Race:** in case of a tie it will look at the number of laps and total time

Invert the result

Check this button when you want to invert the result.

Merge method

- **Best:** Take the best result. (This is default setting for a merge sorted on best lap time)
- **Sum:** Calculates the sum of the results. (This is default setting for a merge sorted on points or sorted laps)
- **Average:** Calculates the average result.

Select runs

Step 2> Select the runs to merge

Select the runs that are going to be merged. By using the arrow buttons, runs can be added to the merge. To delete a run from this merge use the corresponding buttons.

Results filter

The result filter allows you to exclude competitors from the merge. The following filters are available:

- **On Position:** Only include competitors in the merge that are in the specified range. (Minimum position, Maximum position)

- **On Class:** Only include competitors in the merge that are in the selected class(es).
- **On Points:** Only include competitors in the merge that are in the specified range. (Minimum position, Maximum position)
- **Qualified:** Only include qualified competitors in the merge.

To specify a filter on a result, select a run or merge from the list and choose the filter from the choice list. Check 'Use same filter for all' if you want to apply the filter for all runs in the merge.

Options

Step 3 > Options

Qualification requirements

This property indicates how competitors can qualify for the merged result. The possibilities are:

- **None:** All competitors appear on the result.
- **On best lap time:** When selected, you can specify a percentage. To appear on the results, a competitor must achieve a lap time of no more than the specified percentage of the best lap time. This only applies to merges sorted on best lap-time.
- **On average best lap time of top x:** When selected, you can specify a percentage. To appear on the results, a competitor must achieve a lap time of no more than the specified percentage of the best lap time. This only applies to merges sorted on best lap-time.
- **Minimum percentage of the leader total laps:** When selected you can specify a percentage. To appear on the results, a competitor must complete at least the specified percentage of laps of the leader. This only applies to printed results. This only applies to merges sorted on laps.
- **Maximum number of competitors:** When selected, you can specify a position. All competitors from the specified position down do not qualify. This applies to race, qualifying as well as practice results.

Keep not qualified competitors in the merge

If you apply a Qualification Requirement on this merge, not qualified competitors will appear on the merged result. If this option is off, a not qualified competitor will not appear on the result.

Unique Identifier

This is used to identify competitors with the same information in the selected field.

Counting runs

Specify how many runs are counting for the merge. The program will drop the worst result if a competitor appeared in more runs than specified.

Step 4> Finish the wizard

Calculate the merged result: Check this button to calculate the merged result.

Calculate merged result

A merged result can be calculated after all runs are finished (and points are assigned). Click on 'Calculate merged result' which can be found under Merged result tasks' to calculate the result.

Note: The merged result is not automatically updated when the result of one of the run changes. Click on 'Calculate merged result' to apply the changes. Only Live Merges will update automatically.

Solve ties

When two or more competitors have the same number of points, the total points column is marked with a red background. Even if you have indicated a specific tie solver, the competitors are still highlighted to make you aware of it

| | | | | |
|----|----|--------------|-----|----|
| 10 | 3 | Remco Vos | 125 | 13 |
| 11 | 15 | Brad O'Leary | 125 | 13 |

You can still change the position also manually, by selecting a competitor and drag and drop him on the preferred position.

| | | | | | |
|----|----|--------------|--------------|-----|----|
| 10 | 3 | Remco Vos | Brad O'Leary | 125 | 13 |
| 11 | 15 | Brad O'Leary | 125 | 13 | |

Team points merge

To create a team merge on points, create a merge on points and choose 'take the sum of the team result' as merge method.

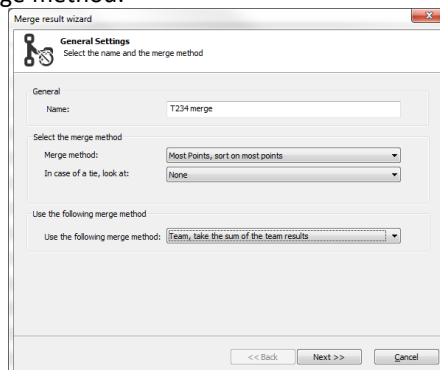

Then on the extra merge options page at advanced select the desired team identifier.

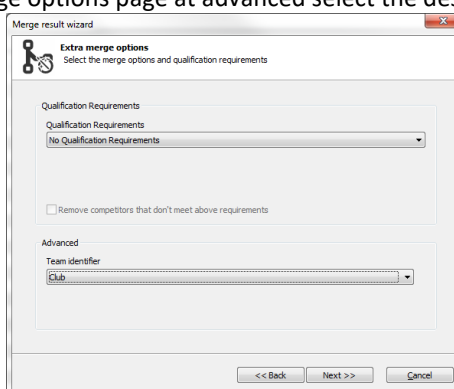

This should be a field by which the team members can be identified. This will usually an additional field. In the resulting merge each team will appear once and the points of the individual members will be summed to form the team result.

Publish tasks

The publish tasks allow to export or print results or lap times of a run or merge

Export results to file

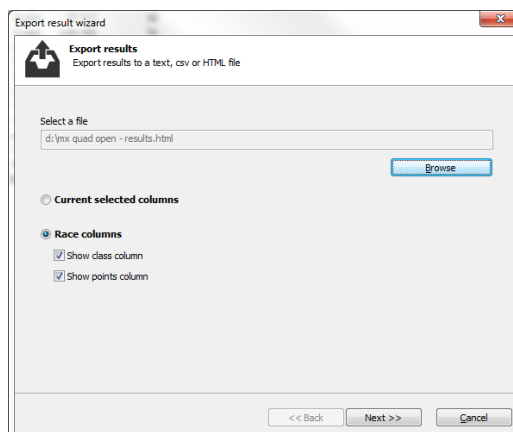

The results can be exported in three different format:

- txt file; The results are exported to a tab delimited text file.
- csv file: The results are exported to a comma delimited text file.
- html file: The results are exported to a html file.
- xml file: The results are exported to a xml file.

Export lap times

Exporting lap times to TXT, CSV or HTML. To export the lap times of a run, click on Export lap times to file, which can be found under Publish tasks. Now the wizard will guide you through this process.

The lap times file can be exported in three different format:

- txt file; The lap times are exported to a tab delimited text file.
- csv file: The lap times are exported to a comma delimited text file.
- html file: The lap times are exported to a html file.

Section Info

This will export the section times per lap.

Passing Info

This will export the passing info

Export points for championships

Exporting points in a xml format.
The xml file can be imported in another application

Live points

Orbits can assign live points to a run. This can be done checking the checkbox in the Assign Points Wizard. When a run is running and the order of the results in a run changes then the competitors will receive the points according to the chosen point's scheme. When the run is stopped the points are frozen.

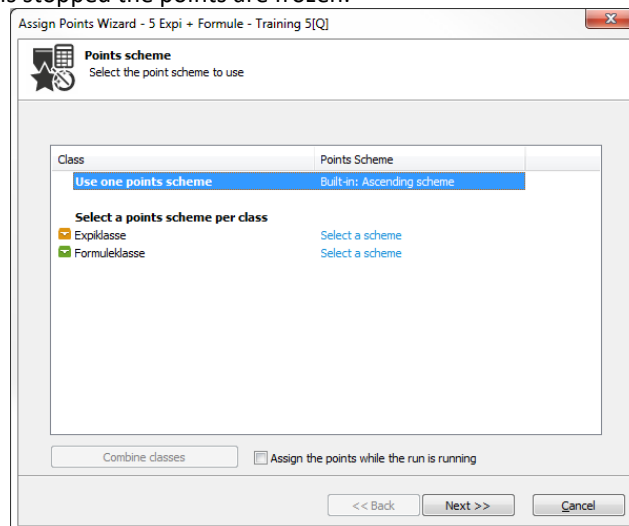

When a run has live points enabled a small calculator will appear over the run icon:

Live merge

Orbits can calculate a merge semi live. This can be done by clicking on the "Start live merge" task in the Processing tab. When a merge is live it will be recalculated every 5 seconds.

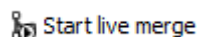

A live merge can be used in combination with a live points run.
The live merge will be colored yellow:

To stop the live merge click on the "Stop live merge" task:

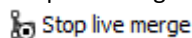

Note: Only one live merge can be active at a time

Distributing live merges

Live merges can also be distributed. On the Announcer Page and in the Result Monitor a live merge can be selected.

Orbits 5 ALPHA 5 - [Announcer]

File View Help

MYLAPS 8-9-2014 TT Junior Circuit
SPORTS TIMING 15:40:13 TT Junior Circuit

Announcer Announcer

Run selection
 Automatically switch to current run
 TT Junior Circuit [3-4-2014]
 T234 merge

Template: Results
 Seconds to next page: 10

Style: A Change font
 Choose columns

Monitor 1 | Monitor 2

5 Expi + Formule - T234 merge **15:40:08**

| Pos | No. | Name | Class | Poi... | Overall Bes... | In Session | Diff | Gap |
|-----|-----|-----------------|------------|--------|----------------|---------------|-------|-------|
| 16 | 84 | Joep Overbeeke | Yamaha ... | 0 | 57.461 | Training 4[Q] | 2.690 | 0.057 |
| 17 | 22 | Pascal Manuels | Yamaha ... | 0 | 57.559 | Training 3[Q] | 2.788 | 0.098 |
| 18 | 34 | Kevin Lievens | Formule... | 0 | 57.712 | Training 5[Q] | 2.941 | 0.153 |
| 19 | 8 | Rody Kuiper | Yamaha ... | 0 | 57.904 | Training 4[Q] | 3.133 | 0.192 |
| 20 | 3 | Michiel de Boer | Yamaha ... | 0 | 58.005 | Training 4[Q] | 3.234 | 0.101 |

10

Distributing Results

Besides the timing and scoring functionality Orbits has several ways to distribute the results to the outside world.

Overview

Orbits has several ways to distribute the results to the outside world. These options include a MYLAPS.com upload, Scoreboard feed and Results on an Onboard Display screen.

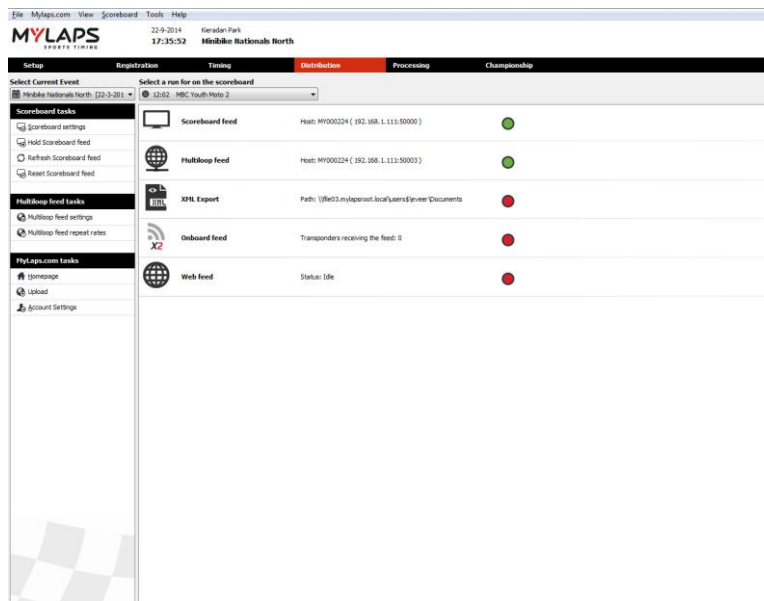

Scoreboard tasks

The Orbits program can supply a single information feed via RS232 (null modem) and multiple information feeds via TCP/IP (network) to other computers or scoreboards. Both the MYLAPS RMonitor protocol and the Daktronics protocol are supported. Please contact MYLAPS if you want to receive the RMonitor protocol.

Via **Scoreboard – Scoreboard Settings**, the communication settings for the information feed(s) can be specified.

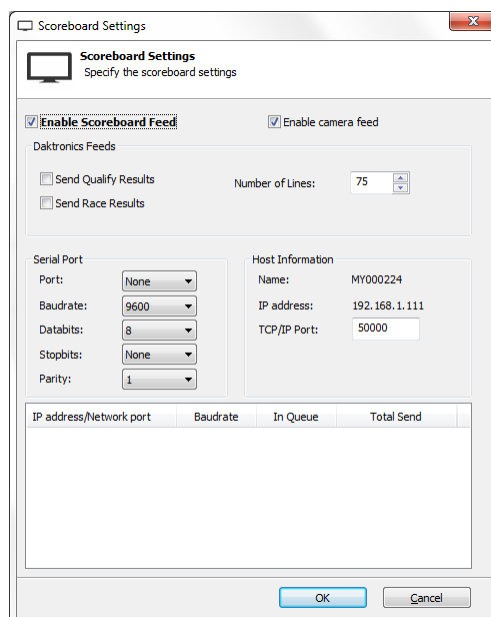

RS232

Set the correct COM port that the scoreboard is connected to. The following settings should be filled in for the RMonitor protocol: Baud rate=9600, Data bits=8, Stop bits=1, Parity=None.

TCP/IP

The hostname and IP address will be automatically .given in the Host information section. Specify the port that you want to use. Port 50000 is normally always be available.

Daktronics

The Daktronics protocol is built into the Orbits software. Choose to send information about qualifying results and/or select to send information about the race results. Select the appropriate feed and the number of lines that are used on the scoreboard.

Run on the scoreboard The active run will be automatically displayed on the scoreboard. In case no run is active, the run to be displayed can be selected in the drop down menu

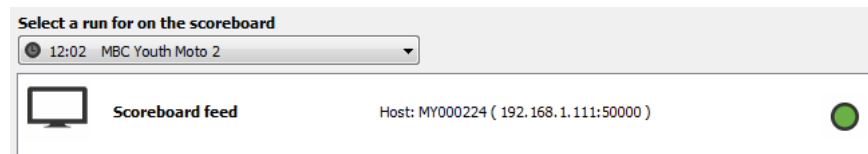

MYLAPS.com tasks

Get your results and lap times online in a few clicks

Using the MYLAPS software packages you can upload your race results in a few clicks. Putting your results online has never been easier. Uploading to MYLAPS.com is free of charge and offered as an extra service with this timing software. Give your racers the information they deserve and start uploading today.

All your results on one page

All the events you uploaded can all be seen on one easy page on MYLAPS.com. You can even get your own MYLAPS.com sub domain (This is an address like: myraceclub.mylaps.com) to link directly to your uploaded results. In this way, your racers can access their results, lap times and section times within 1 click. To expose your organization in a professional way, you can also put on a link to your own website, and put a logo on all the results that you upload!

Get the results on your own website

MYLAPS.com offers organizations that upload, the possibility to put their uploaded results live into their own website. By copying a small piece of code into your own website, your site will stay up-to-date while you upload results to MYLAPS.com.

Upload: Computer is connected to the internet

To upload results to MYLAPS.com, click the Upload to MYLAPS.com button, which can be found under Publish tasks. Now the wizard will guide you through this process.

- **Step 1> Login on MYLAPS.com:** In order to use the MYLAPS.com service you must login with the username and organization of your MYLAPS.com account. Enter the username and password which are associated with your organization.
- **Step 2> Specify the runs and merges:** The program will select all finished runs to upload to MYLAPS.com. Once a run is uploaded to MYLAPS.com it will not be selected for upload until the result of the run changed. Click the Next button to start uploading to MYLAPS.com.
- **Step 3> Uploading results** The Upload wizard makes a connection with the MYLAPS.com server. Once the connection is made the results are automatically uploaded.
- Click on the link to view the results.

Upload: Computer is not connected to the internet

The first 2 steps are the same as when the computer is connected to the internet.

- **Step 3 > Save the upload file:** When there is no connection to the internet, specify the location to save the upload file, so the results can be uploaded to MYLAPS.com from another computer.
- **Step 4 > The upload is finished:** The upload file is successfully saved to the selected location. To upload the results to MYLAPS.com, bring the file to another computer that is connected to the internet and open it there.

Web Feed (LiveTiming)

Orbits can send results to the online timing server with the Web feed plugin. On the server spectators can follow the uploaded run. For example:

<http://liveresults.mylaps.com/demo/>

The Web feed plugin is linked to your MYLAPS Organization account.

Enabling the web feed The Web feed can be enabled on the Distribution tab. Click on 'Web feed' and check the 'Enable Web feed' checkbox.

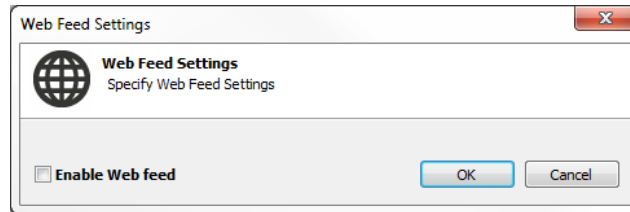

Also make sure to enter your MYLAPS Account Settings.

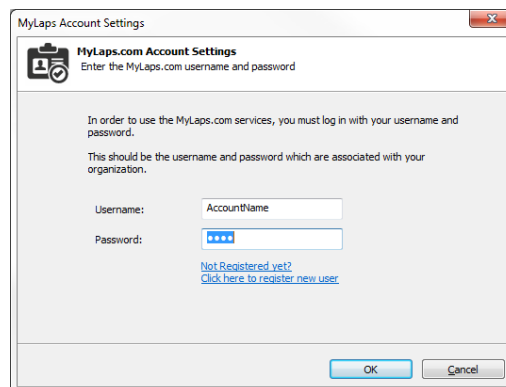

Status The Web Feed has 3 statuses:

- Idle
- Uploading
- Error (for instance when there is no internet connection)

Activation To use the LiveTiming web page your account has to be activated. Please contact your MYLAPS to activate your account.

Local App Feed The 'Start local App Feed' task on the distribution tab will start another Orbits console. Smartphone users using the MYLAPS Live Timing App can connect to this local feed if the PC the Local App Feed console is running on is accessible via a local Wi-Fi network. The users have to fill in the ip-address and port (typically 60000) of the PC running the Local App Feed.

Features of the App Feed are:

1. It can handle a lot of (local) connections (up to 2000).
2. The Local App Feed is not part of the Orbits Server but runs in a separate console. This is done because handling a lot of connections can take a lot of CPU power, so it's best to run it on a separate computer. You can do this by starting it from the Orbits Remote launch pad.

Speedhive Feed The Speedhive Feed enables live timing (live results view) via an app and/or a web site. For more information about the app go to <https://speedhive.mylaps.com/app>, information about the web site can be found here <https://speedhive.mylaps.com/livetimingpromo>.

The Speedhive feed can be enabled on the Distribution tab. Click on 'Speedhive feed' and

check the 'Enable Speedhive feed' checkbox.

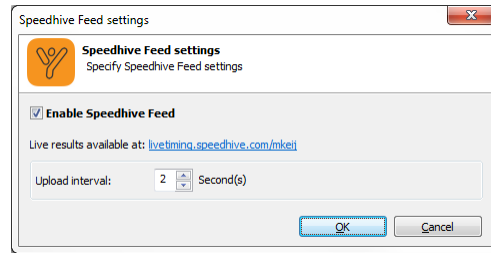

The upload interval can be set between 1 and 9 seconds.

Also make sure to enter your MYLAPS Account Settings.

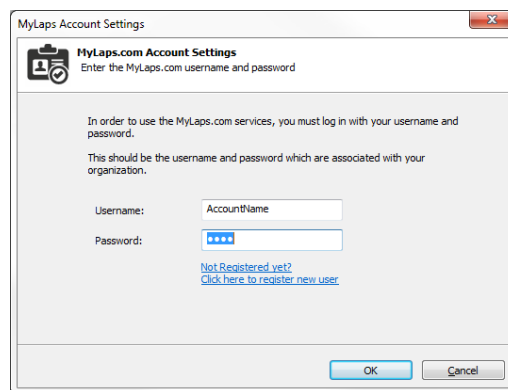

Status

The Speedhive Feed has 3 statuses:

- Idle
- Uploading
- Error (for instance when there is no internet connection)

Onboard Feed

Orbits can send the official class based timing and positioning information to a display in a vehicle via the Onboard Feed. This is done by sending onboard feed messages to a RaceLink. The RaceLink will then send the messages over the CAN bus, the information in these messages can be displayed by a display. Information in these messages include: position, lap time, gap, diff, type of run, time or laps to go and diff personal best.

Enabling the Onboard Feed

The Onboard feed can be enabled on the **Distribution** tab. Click on 'Onboard feed' and check the 'enable onboard feed' checkbox.

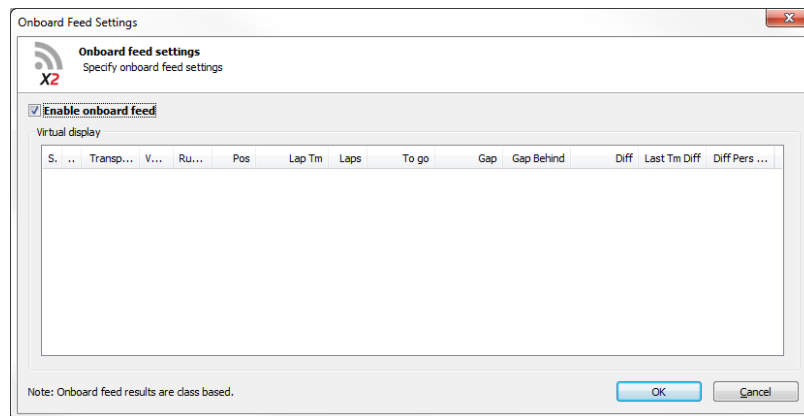

How does it work

When a transponder passes the start/finish timeline Orbits will put the official timing and positioning information into onboard feed messages and send these messages to the X2 server.

The X2 server will then send the onboard feed messages to the RaceLink just after start/finish. The RaceLink will put the messages on the CAN-bus in the vehicle, which can be received and displayed by the display.

When the display receives the messages it should send back an acknowledgement message(s).

Diagnostics

Note: A number in the icons above means only that number of messages is received. The icon without a number means all messages are received.

Some columns have indicators.

Position

- = no change
- + improved
- decreased

Lap time

- + same as or worse than previous
- better than previous
- * personal best
- ! overall best

Gap, Gap behind, Diff and Last time diff

- + same as or larger
- smaller

Note: A number in the icons above means only that number of messages is received. The icon without a number means all messages are received.

Some columns have indicators.

Position

- = no change
- + improved
- decreased

Lap time

- + same as or worse than previous
- better than previous
- * personal best
- ! overall best

Gap, Gap behind, Diff and Last time diff

- + same as or larger
- smaller

11

Championship Administration

This chapter describes how to do the championship administration with Orbits.

Overview

Open the championship page of the program by pressing the **Championship** button at the top of the program.

Championship management

Orbits organizes the championship per season. The selected championship is displayed on the top of the screen.

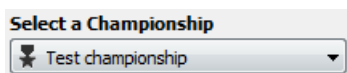

A championship consists of a number of events. Combined these events will form a championship. There is no limit on the number of events per championship.

| Event Results | | |
|---------------|------------|------------|
| # | Event | Date |
| 1 | Test event | 2013-04-01 |
| 2 | Test event | 2013-04-01 |

Create a championship

You can create a new championship from the championship page. Click on **Create a new championship** to open the 'Championship Settings' screen.

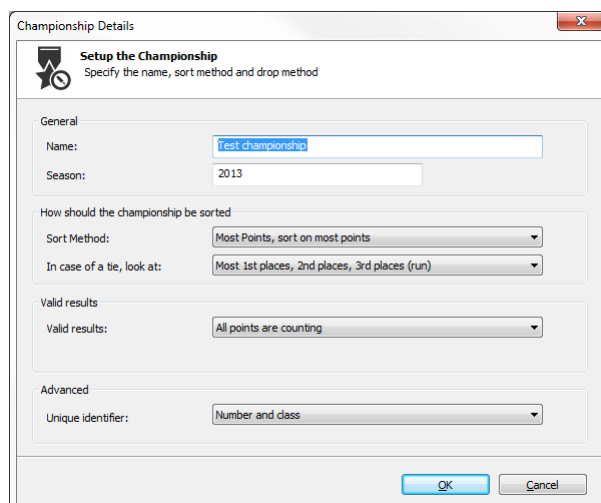

Edit or delete a championship

To edit a championship click on **'Edit championship'**, this can be found under **'Championship Tasks'**. Now you can modify the championship in the Championship Details screen.

To delete a championship from the program click on **'Delete championship'** under the Event Result Tasks.

Championship settings

A championship offers the following settings:

Name: The name of the championship.

Season: The championship season.

Sort method

Here you can choose how the championship should be sorted. There are two options:

- **Most points:** The championship will be sorted on most points.
- **Least points:** The championship will be sorted on least points.

Tie solver

In case of a tie on points Orbits offers the following Tie solvers:

- **Most 1, 2, 3 places per run:** The competitor with the most 1st places will win. In case this is the same, it will look to the most 2nd places. Etc. It will look at the run results.
- **Most 1, 2, 3 places per event:** The competitor with the most 1st places will win. In case this is the same, it will look to the most 2nd places. Etc. It will look at the event results.
- **Result of last run:** The competitor with the best result in the last run will win.
- **Result of last event:** The competitor with the best result in the last event will win.
- **Points of all events:** The competitor with the best points for an event will win
- **Points of last event:** The competitor with the best amount of points in the last event will win
- **Points of last run:** The competitor with the best amount of points in the last run will win

Valid results

In case of a tie on points Orbits offers the following Tie solvers:

- **All points are counting:** The competitor with the most 1st places will win. In case this is the same, it will look to the most 2nd places. Etc. It will look at the run results.
- **Maximum number of valid runs:** Specify how many runs are counting for the championship. The program will drop the worst result if a competitor appeared in more runs than specified.
- **Maximum number of valid events:** Specify how many runs are counting for the championship. The program will drop the worst result if a competitor appeared in more events then specified.

Championship options**display**

A championship offers the following settings display options:

Select the layout

Specify how a championship should be displayed. There are three different layouts available.

- **Points per run:** The program will add a column for each run in the championship.
- **Points per event:** The program will add a column for each event in the championship.
- **Points per run and event totals:** The program will add a column for each run in the championship. It will also display the totals per event.

Footer Text

This text will be displayed on the print out and on the web MYLAPS.com website. You can define 3 lines of footer text.

Adding a result to the championship

Click on 'Add event result' to add a new result to the championship. This will start the 'Add Event Result' wizard which will guide you through the process.

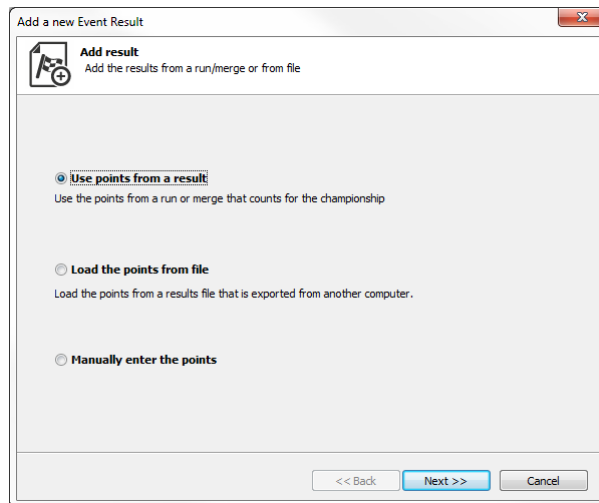

The first step is to select how to add the result. There are three options here:

- **Use points from a result:** Add a run or merged result that contains the points for the championship. Use this option when you the results are available in the local version of Orbits.
- **Load the points from file:** Add the result from a point's file that was exported from another Orbits program.
- **Manually enter the points:** Enter the points manually. Use this option when the results are not available in Orbits.

Use points from a result

When this option is selected you need to specify which run or result is counting for the championship. Select the run or merge and click next. The points will now be added to the championship.

Load the points from file

When this option is selected you need to select the file that contains the points for the championship. Click on next to import the file and add the points to the championship.

Manually enter the points

When this option is selected you need to specify the name of the event. Click on next to manually enter the results of the event.

Edit the event result

After a result is added to the championship. Select the event from the Event List and click on 'Edit event result' which can be found under Event Result Tasks.

Event Result
Modify the event details or the event result

General
Event Name: Mistrzstwa Polski w Motocrossie
Date: 16-8-2014

Competitor tasks
Add competitor
Edit competitor
Delete competitor

| P.. | No. | First Name | Last Name | Class | W.. |
|-----|-----|------------|-------------|-------|-----|
| 1 | 76 | Karol | Kruszyński | MX2J | 50 |
| 2 | 508 | Dominik | Mańcki | MX2J | 44 |
| 3 | 113 | Sebastian | Witkowski | MX2J | 40 |
| 4 | 101 | Jakub | Barczewski | MX2J | 38 |
| 5 | 22 | Michał | Krech | MX2J | 36 |
| 6 | 85 | Igor | Zienkiewicz | MX2J | 35 |
| 7 | 98 | Krzyszian | Stencel | MX2J | 34 |
| 8 | 108 | Artem | Martunenko | MX2J | 33 |
| 9 | 222 | Cezary | Lewko | MX2J | 32 |
| 10 | 144 | Vadym | Gradyshyil | MX2J | 31 |
| 11 | 507 | Kamil | Osielieniec | MX2J | 30 |
| 12 | 509 | Maciej | Sagan | MX2J | 29 |
| 13 | 53 | Tomasz | Olszewski | MX2J | 28 |
| 14 | 511 | Wiktor | Więckowski | MX2J | 27 |
| 15 | 554 | Kamil | Beneszki | MX2J | 26 |

The result was added: 30-9-2014

OK Cancel

Change the competitor points

It is possible to edit the points or competitor info. Select the competitor you want to modify and click on 'Edit competitor' which can be found under Competitor tasks. The following screen will appear.

Edit the Competitor Result
Edit the competitor points

| Competitor | Result | Points | Pos |
|--|----------|--------|-----|
| No: 30 Class: MX2J First Name: Krzyszian Last Name: Stencel | Wyścig 1 | 34 | 7 |

Previous Next OK Cancel

Add a competitor

Add a competitor to the result by clicking on 'Add competitor' which can be found under Competitor tasks.

Championship layout

The championship standings will be displayed as following.

| Nationalen 250/500 | | | | | | | | | | | | | | | |
|--------------------|-----|--------------------|-------|------|------|-----|------------|----|-------|------------|----|-------|------------|----|-------|
| Season: 2010 | | | | | | | | | | | | | | | |
| Pos | No. | Name | Total | Drop | Diff | Gap | 19-06-2005 | | | 03-07-2005 | | | 15-05-2005 | | |
| | | | | | | | R1 | R2 | Total | R1 | R2 | Total | R1 | R2 | Total |
| 1 | 33 | Kenny JANSSENS | 106 | 13 | 0 | 0 | 20 | 14 | 34 | 13 | 25 | 38 | 25 | 22 | 47 |
| 2 | 22 | Joel MOTMANS | 104 | 0 | 2 | 2 | 25 | 25 | 50 | 20 | | 20 | 18 | 16 | 34 |
| 3 | 45 | Francois PAQUET | 100 | 12 | 6 | 4 | 22 | 18 | 40 | 18 | 22 | 40 | 12 | 20 | 32 |
| 4 | 25 | Tim GODRIE | 98 | 3 | 8 | 2 | 3 | 15 | 18 | 16 | 20 | 36 | 22 | 25 | 47 |
| 5 | 13 | Tijs VAN TICHELEN | 75 | 0 | 31 | 23 | 12 | 20 | 32 | 25 | 18 | 43 | 0 | | 0 |
| 6 | 50 | Victor TIESTERS | 69 | 4 | 37 | 6 | 15 | 9 | 24 | 22 | 16 | 38 | 7 | 4 | 11 |
| 7 | 16 | Xavier ROELEN | 67 | 0 | 39 | 2 | 10 | 22 | 32 | 14 | 14 | 28 | 0 | 7 | 7 |
| 8 | 17 | Kenny DE BRUYN | 66 | 6 | 40 | 1 | 14 | 6 | 20 | 11 | 11 | 22 | 16 | 14 | 30 |
| 9 | 8 | Frédéric MERTENS | 64 | 9 | 42 | 2 | 11 | 13 | 24 | 15 | 13 | 28 | 9 | 12 | 21 |
| 10 | 5 | Jiri WEYTS | 56 | 0 | 50 | 8 | 16 | 2 | 18 | | | 0 | 20 | 18 | 38 |
| 11 | 28 | Adri VANDERSANDEN | 56 | 0 | 50 | 0 | 13 | 0 | 13 | 10 | 9 | 19 | 13 | 11 | 24 |
| 12 | 31 | Michael STIEMANS | 52 | 0 | 54 | 4 | 6 | 16 | 22 | | | 0 | 15 | 15 | 30 |
| 13 | 35 | Kim STRAETEMANS | 48 | 0 | 58 | 4 | 0 | 0 | 0 | 9 | 12 | 21 | 14 | 13 | 27 |
| 14 | 49 | Tommy GOOSSENS | 47 | 0 | 59 | 1 | 18 | 1 | 19 | 12 | 15 | 27 | 1 | 0 | 1 |
| 15 | 32 | Nicolas STAMPAERT | 36 | 0 | 70 | 11 | 7 | 11 | 18 | 8 | 7 | 15 | 3 | 0 | 3 |
| 16 | 40 | Kristof LOVERIX | 34 | 0 | 72 | 2 | 9 | 12 | 21 | 5 | 8 | 13 | | | 0 |
| 17 | 15 | Dirk PARIDAENS | 34 | 4 | 72 | 0 | 5 | 8 | 13 | 7 | 6 | 13 | 4 | 8 | 12 |
| 18 | 47 | Olivier FAUCON | 32 | 0 | 74 | 2 | 2 | 10 | 12 | | | 0 | 11 | 9 | 20 |
| 19 | 42 | Vincent PAQUET | 29 | 0 | 77 | 3 | | | 0 | 1 | 10 | 11 | 8 | 10 | 18 |
| 20 | 20 | Joris HANON | 18 | 0 | 88 | 11 | 8 | 7 | 15 | | | 0 | 0 | 3 | 3 |
| 21 | 19 | Vincent FAYT | 15 | 0 | 91 | 3 | | | 0 | | | 0 | 10 | 5 | 15 |
| 22 | 6 | Gert VAN HOEK | 14 | 0 | 92 | 1 | 4 | 5 | 9 | 0 | 0 | 0 | 5 | 0 | 5 |
| 23 | 26 | Olivier LAROCHE | 13 | 0 | 93 | 1 | | | 0 | 6 | 5 | 11 | 2 | 0 | 2 |
| 24 | 177 | Bart HOOLANDTS | 12 | 0 | 94 | 1 | | | 0 | | | 0 | 6 | 6 | 12 |
| 25 | 46 | Frank VERBRUGGHE | 8 | 0 | 98 | 4 | 0 | 0 | 0 | 4 | 4 | 8 | | | 0 |
| 26 | 41 | Philippe BLAIRON | 8 | 0 | 98 | 0 | | | 0 | 3 | 3 | 6 | 0 | 2 | 2 |
| 27 | 2 | Patrick SOORS | 4 | 0 | 102 | 4 | 0 | 4 | 4 | | | 0 | | | 0 |
| 28 | 9 | Rob LAUWERS | 4 | 0 | 102 | 0 | 1 | 3 | 4 | | | 0 | | | 0 |
| 29 | 721 | Franky VAN EECHE | 3 | 0 | 103 | 1 | 0 | 0 | 0 | 2 | 0 | 2 | 0 | 1 | 1 |
| 30 | 11 | Joel VAN BOXEL | 2 | 0 | 104 | 1 | 0 | 0 | 0 | 0 | 2 | 2 | | | 0 |
| 31 | 18 | Gert KAESEMANS | 0 | 0 | 106 | 2 | | | 0 | 0 | 0 | 0 | | | 0 |
| 32 | 4 | David VAN ACHTER | 0 | 0 | 106 | 0 | 0 | 0 | 0 | | | 0 | | | 0 |
| 33 | 36 | Ake DE MEERSMAN | 0 | 0 | 106 | 0 | | | 0 | | | 0 | 0 | | 0 |
| 34 | 37 | Evert BRAAM | 0 | 0 | 106 | 0 | | | 0 | | | 0 | 0 | | 0 |
| 35 | 29 | Dominique SCHROYEN | 0 | 0 | 106 | 0 | 0 | 0 | 0 | | | 0 | | | 0 |

1 1st place
 2 2nd place
 3 3rd place
 7 dropped

| | |
|------------|-------------------------------|
| 19-06-2005 | Kampioenschap van Vlaanderen |
| 03-07-2005 | J.R.T. O.L.V.WAVER 03.07.2005 |
| 15-05-2005 | J.R.T. Westdorpe 15.05.2005 |

Organization Name

A column will be created for each event in the championship.

| 19-06-2005 | | |
|------------|----|-------|
| R1 | R2 | Total |

The points received for the runs in an event will be displayed in a column. Besides the point per run there is also a column Total, which displays the total points received for a specific event.

- 1st place will be marked with a gold background color.
- 2nd place will be marked with a silver background color.
- 3rd place will be marked with a bronze background color.
- Dropped points will be marked with a red text-color

| |
|----|
| 25 |
| 22 |
| 20 |
| 3 |

The legend will display the date and the event name.

| | |
|------------|-------------------------------|
| 19-06-2005 | Kampioenschap van Vlaanderen |
| 03-07-2005 | J.R.T. O.L.V.WAVER 03.07.2005 |
| 15-05-2005 | J.R.T. Westdorpe 15.05.2005 |

Solve ties manually

Click on Show ties to display competitors with the same number of total points.

Show ties

When a tie is automatically solved (according to the tie solve method in the championship settings) the position column will be marked with a green background color:

| | | | |
|----|----|-------------------|----|
| 10 | 5 | Jiri WEYTS | 56 |
| 11 | 28 | Adri VANDERSANDEN | 56 |

When the program was unable to solve the tie, the position column is marked with a red background color:

| | | | |
|----|----|-----------------|----|
| 16 | 40 | Kristof LOVERIX | 34 |
| 17 | 15 | Dirk PARIDAENS | 34 |

[Place up](#)

You can now choose to change the position of a competitor by clicking on 'Place up'.

Print the championship standings

The Orbits program has three pre-defined templates for printing the championship standings. To print the championship, click on 'Print', which can be found under Publish tasks.

Available layouts

- **Points per run:** The program will print a column for each run in the championship.
- **Points per event:** The program will print a column for each event in the championship.
- **Points per run and event totals:** The program will print a column for each run in the championship. It will also print the totals per event.

Orientation

- **Portrait:** The championship standings will be printed portrait. Choose this option when you have more than 40 competitors in the championship.
- **Landscape:** The championship standings will be printed landscape. Choose this option when there are many events in the championship

Export Championships to file

The championship standings can be exported to a HTML file. To export the championship standings, click on 'Export to file' to file, which can be found under Publish tasks. Select the location where you want to save the championship.

Upload championship standings to MYLAPS.com

To upload your championship standings results to MYLAPS.com, click the Upload to MYLAPS.com button, which can be found under Publish tasks. Now the 'Upload Championship' screen will guide you through this process. An internet connection is required to publish the championships.

| Name | Season | Status |
|--|--------|--------|
| <input type="checkbox"/> Minibike Champs 65cc 2013 | 2013 | |
| <input type="checkbox"/> Minibike Champs Kids 2013 | 2013 | |
| <input checked="" type="checkbox"/> Minibike Champs Open Mini 2013 | 2013 | |
| <input type="checkbox"/> Minibike Champs Open Mini 88 2013 | 2013 | |
| <input type="checkbox"/> Minibike Champs Pro 2013 | 2013 | |

Login on MYLAPS.com

In order to use the MYLAPS.com service you must login with the username and organization of your MYLAPS.com account. The championship standings will be displayed under this account.

Username

Enter the username which are associated with your organization.

Password

Enter the password of your organization.

Select the championships to upload

Select the championships you want to publish on MYLAPS.com.

Finally click on Ok to upload the championships. The program makes a connection with the MYLAPS.com server. Once the connection is made the championships are automatically uploaded.

12

X2 Link

X2 Link wirelessly communicates with vehicles on the track. Data flows both ways: the X2 Transponder installed in the vehicle sends official race data to the system. The system immediately converts this data into official race data such as lap time and position and more. This data is then sent back to the vehicle through radio frequency, and the onboard display in the vehicle will display all sorts of vital race information – such as position in the race, gap between vehicles in front and behind and number of laps.

X2 Link components

X2 BaseLink

The BaseLink sends out radio frequency signals, which are picked up by the X2 RaceLink mounted on each vehicle. The BaseLink is installed at the start/finish line, on a position with a maximum line of sight, for instance on top of a finish arch. This will ensure an optimized wireless connection with the RaceLink installed at the vehicles.

The BaseLink connects to the X2 Server, which also powers the BaseLink.

X2 RaceLink

Via the X2 RaceLink add-on, racers will be able to receive 2-way communication into their vehicles. RaceLink works with MYLAPS X2 Transponders. Live race data will be displayed on supported onboard displays.

Disconnect a BaseLink To disconnect the BaseLink do a right mouse click on the BaseLink on the setup tab and click disconnect BaseLink.

Delete a BaseLink It's also possible to delete a BaseLink from the X2 server. To do this right click on a BaseLink in the BaseLink overview and press 'Delete BaseLink'. The BaseLink will become unassigned.

BaseLink Settings The BaseLink settings can be opened by double clicking on the BaseLink on the setup tab.

Network Tab:

Here you can see the IP address for the connected BaseLink. Network settings for a BaseLink cannot be changed in this Dialog: Settings can be changed via the X2 Utility or X2 Manager.

Details tab:

The mode of the BaseLink can be set here. There are 3 modes available:

1. Idle – BaseLink will not be sending data
2. Broadcast – The BaseLink will send X2 Link data
3. Diagnostics - TBD

Onboard Feed Orbits can send the official class based timing and positioning information to a display in a vehicle via the Onboard Feed. This is done by sending onboard feed messages to a RaceLink. The RaceLink will then send the messages over the CAN bus, the information in these messages can be displayed by a display. Information in these messages include: position, lap time, gap, diff, type of run, time or laps to go and diff personal best.

Enabling the Onboard Feed The Onboard feed can be enabled on the **Distribution** tab. Click on 'Onboard feed' and check the 'enable onboard feed' checkbox.

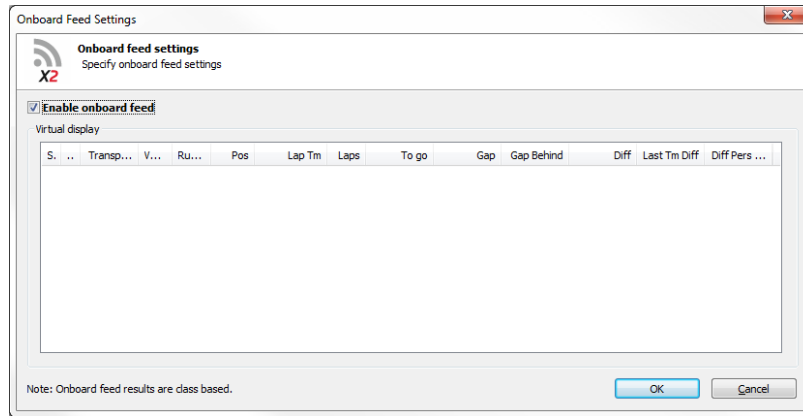

How does it work

When a transponder passes the start/finish timeline Orbits will put the official timing and positioning information into onboard feed messages and send these messages to the X2 server.

The X2 server will then send the onboard feed messages to the RaceLink just after start/finish. The RaceLink will put the messages on the CAN-bus in the vehicle, which can be received and displayed by the display.

When the display receives the messages it should send back an acknowledgement message(s).

Diagnostics

Note: A number in the icons above means only that number of messages is received. The icon without a number means all messages are received.

Some columns have indicators.

Position

- = no change
- + improved
- decreased

Lap time

- + same as or worse than previous
- better than previous
- * personal best
- ! overall best

Gap, Gap behind, Diff and Last time diff

- + same as or larger
- smaller

Note: A number in the icons above means only that number of messages is received. The icon without a number means all messages are received.

Some columns have indicators.

Position

- = no change
- + improved
- decreased

Lap time

- + same as or worse than previous
- better than previous
- * personal best
- ! overall best

Gap, Gap behind, Diff and Last time diff

- + same as or larger
- smaller

12

Result Monitor

This chapter describes how to use the Result Monitor.

Overview

The Result Monitor Console can display result information on attached monitors which are stored in templates. A template can be created and edited by the Template Editor.

Main page

The Result Monitor screen

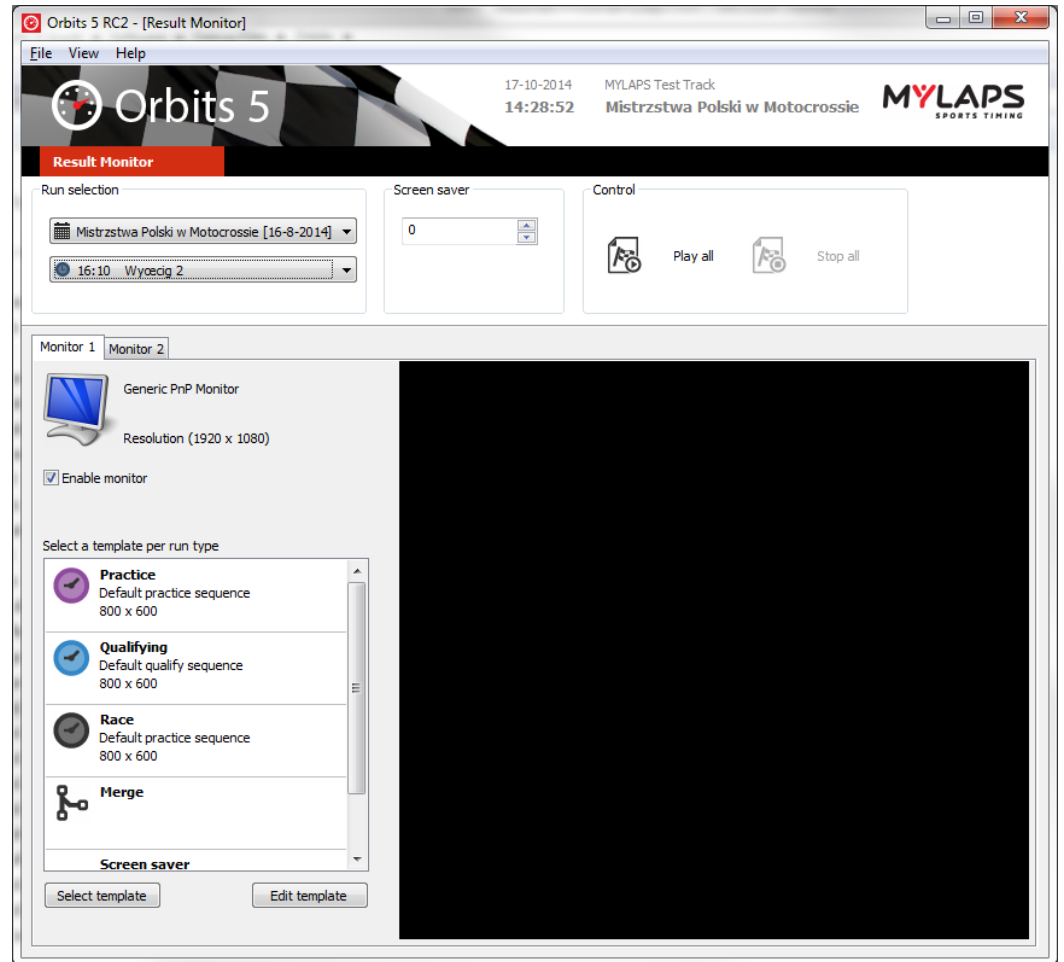

Run Selection

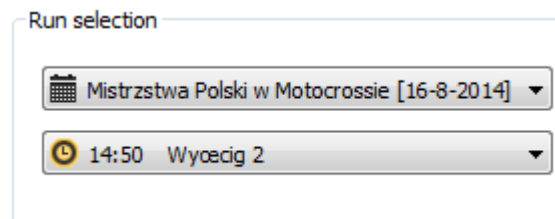

The run to display can be selected in Run Selection. By default, the current run will be displayed.

Screen Saver

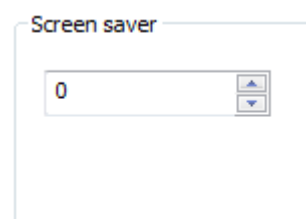

In the screen saver control the amount of seconds after which the screen saver is activated can

be set.

Control

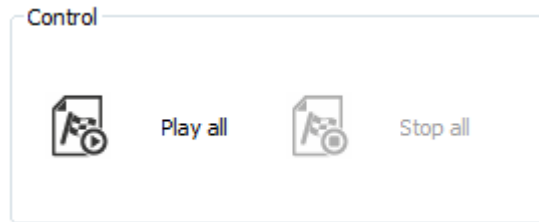

Select **Play all** to display Result Monitor on all enabled monitors.
Press **Stop all** to stop displaying.

Monitor Selection

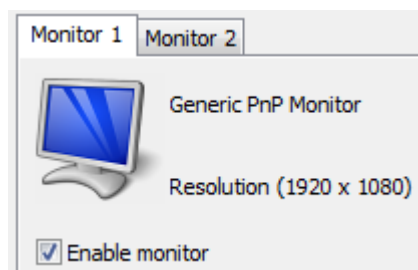

When there is more than 1 monitor connected to your computer an extra tab per connected monitor will appear. Each monitor can have its own template that it will show. Click on the tab of the monitor you want to edit.

Template

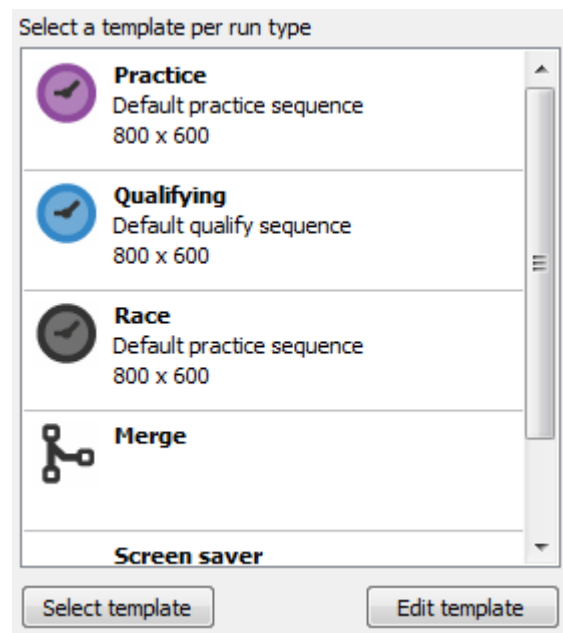

Select a run type and press **"Select template"** to select a template for that run type. Press **"Edit template"** to edit the selected template.

Select template

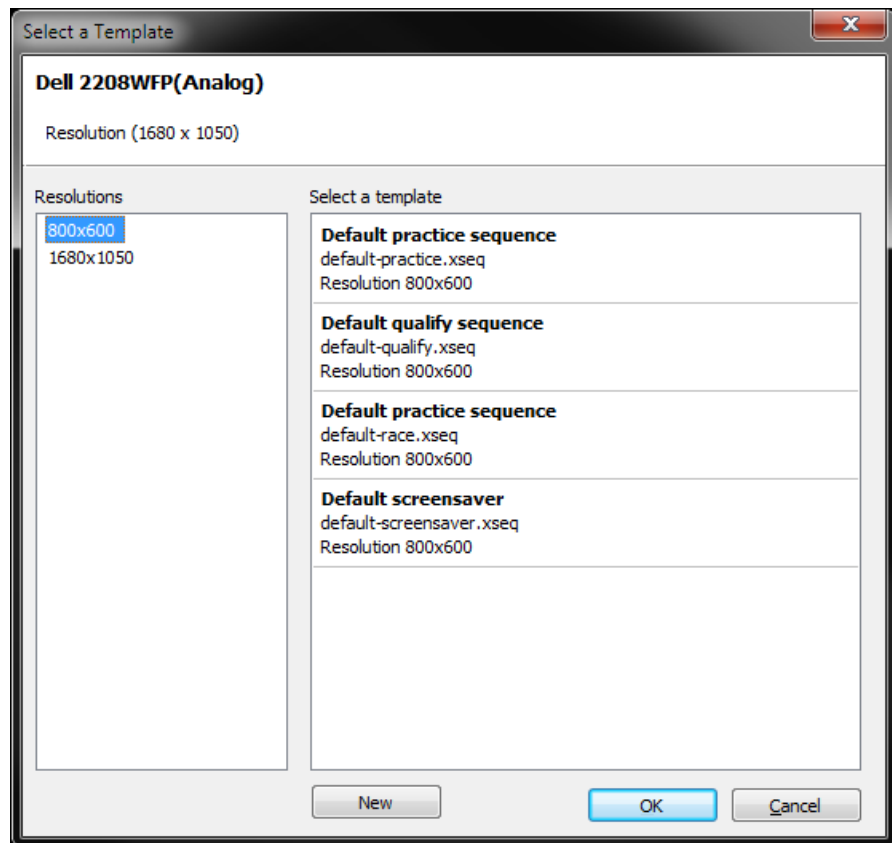

In the left column you can select the resolution of the display. On the right side you can select a template for the selected monitor resolution.

Click "New" to create a new template.

To edit a template, select the template and click "OK". This will return you to the Template screen. Here you can press the "Edit template" button.

In this screen it is also possible to create a new template

Template Editor

| P No. | Name | L | Laptime | Best Tm | In | Total Tm |
| --- | --- | --- | --- | --- | --- | --- |
| 1 | 76 Karol Kruszyński | 13 | 1:56.944 | 1:52.178 | 3 | 24:26.368 |
| 2 | 508 Dominik Małeck | 13 | 1:56.376 | 1:52.667 | 4 | 24:33.343 |
| 3 | 113 Sebastian Witkow | 13 | 1:54.159 | 1:53.585 | 6 | 24:37.605 |
| 4 | 101 Jakub Barczewski | 13 | 1:53.664 | 1:52.564 | 6 | 24:39.362 |
| 5 | 22 Michał Krech | 13 | 2:01.037 | 1:54.950 | 3 | 25:27.072 |
| 6 | 85 Igor Zienkiewicz | 13 | 2:00.276 | 1:56.954 | 2 | 25:27.653 |
| 7 | 98 Krystian Stencel | 12 | 2:04.113 | 2:02.271 | 4 | 24:59.363 |
| 8 | 108 Artem Martunenko | 12 | 2:02.549 | 2:02.549 | 12 | 25:00.845 |
| 9 | 222 Cezary Lewko | 12 | 2:14.522 | 2:08.341 | 2 | 25:57.652 |
| 10 | 144 Vadym Gradyskiy | 12 | 2:19.036 | 2:06.768 | 2 | 26:20.130 |
| 11 | 507 Kamil Osieleniec | 10 | 2:10.490 | 2:01.163 | 3 | 24:29.220 |
| 12 | 509 Maciej Sagan | 6 | 2:25.956 | 2:04.932 | 3 | 12:39.927 |
| 13 | 53 Tomasz Olszewski | 6 | 3:31.310 | 2:14.641 | 2 | 16:07.213 |
| 14 | 511 Wiktor Więckowski | 3 | 2:47.697 | 2:32.848 | 2 | 7:28.196 |
| 15 | 554 Kamil Brzeziński | 2 | 2:39.812 | 2:39.812 | 2 | 4:50.604 |

 At the bottom of the screen, there are two large digital displays showing '14:34' and '27:40'.

In the Template editor you can edit a template to fit your needs.

General

-  Create a new template
-  Open a template
-  Save a template
-  Save template as

Template info

-  Template settings: Display resolution settings
-  Edit theme: Font and color settings used in the theme

Screen settings

In this section you can alter the size of the grid, select a background color or image or insert a table, a text, a picture, a line or a website.

You can also set the timeout to switch between screens in case you have defined more than one screen per monitor.

Monitor

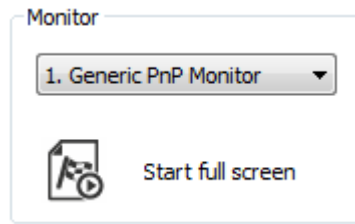

Select the monitor on which you want to preview the template and click **Start full screen**

Screens

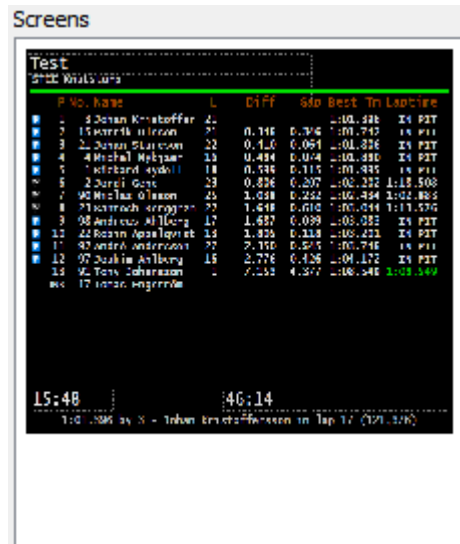

All the screens in the current template will be shown in the screens section. A screen can be added by right clicking in the screens section.

Create a new layout

To create a new layout, go to the General section and select the “New” Icon

Template Settings

The Template Settings dialog appears

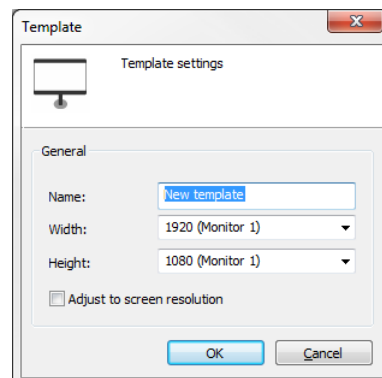

Here you can enter the name of the new template and select the resolution.

Theme

Press the icon “Edit theme” to add, delete or edit a Theme.

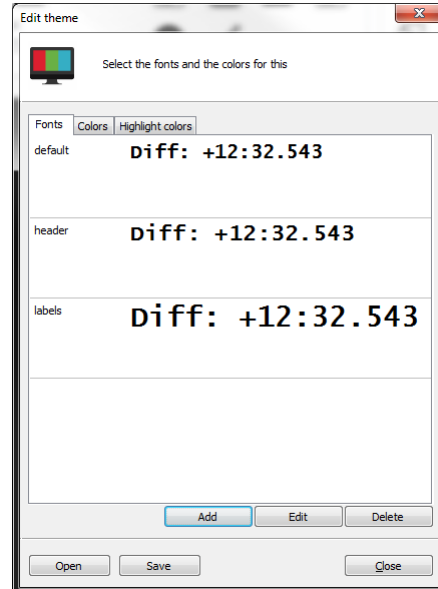
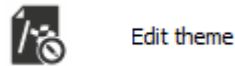

New Font

Select the Fonts tab and press “Add”

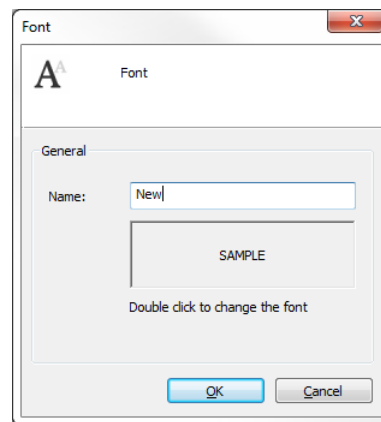

Type name and click on SAMPLE to edit the font details.

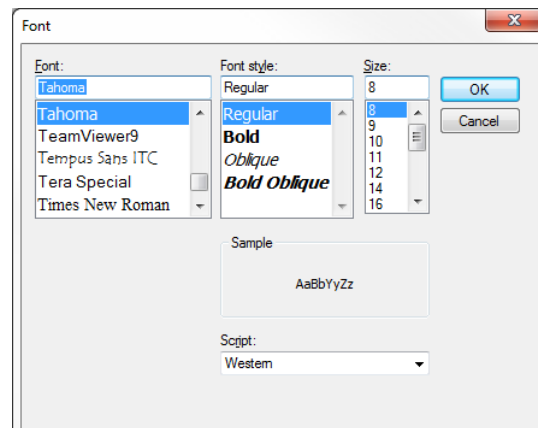

Select the desired font and press “OK”.

Edit Background

To edit the background color or picture of a screen, select “Edit background in the “Screen settings” section.

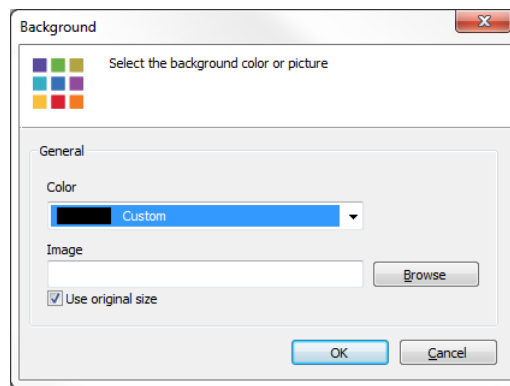
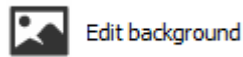

Here you can define a background color and a background image.

Grid Selector

Select the size of the grid to align items

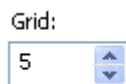

Screen Timeout

Select the timeout in seconds to switch to another screen / template on the same monitor.

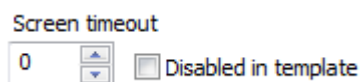

Select “Disabled in template” in case of one screen per monitor.

Editor

Items which can be added to a template are: table, text, picture, line, or website.

Table Editor

A table will display the selected results.

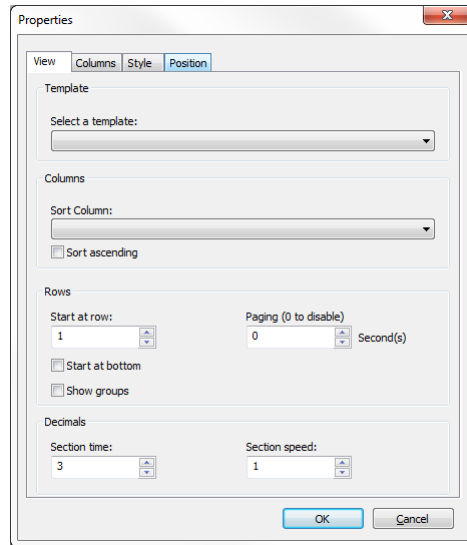

There are four tabs to specify the properties of the table.

View tab

On the View tab you can select the parameters to display.

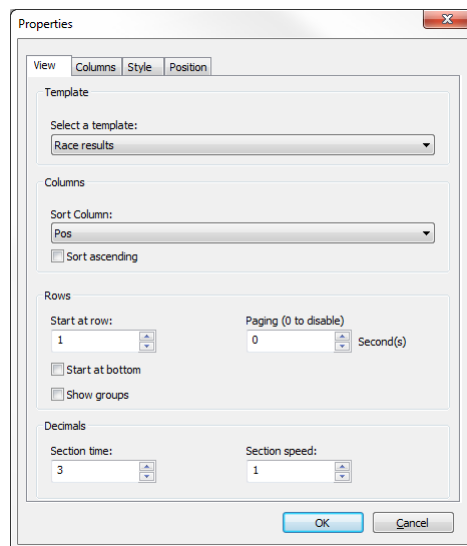

The type of template, the columns to sort on, the row to start with and the paging time between the pages can be defined.

Columns tab

Select the columns to display.

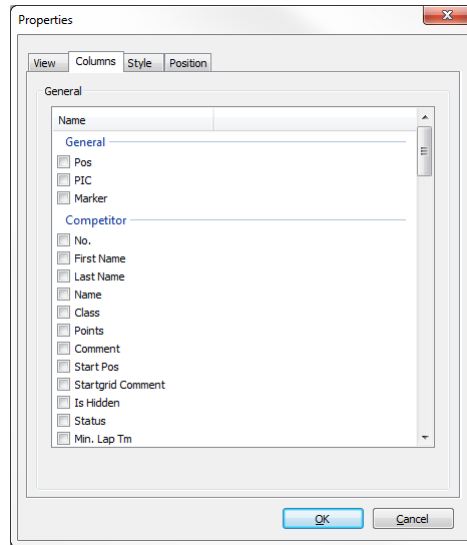

Press Column width to define the size of each selected column.

Style tab

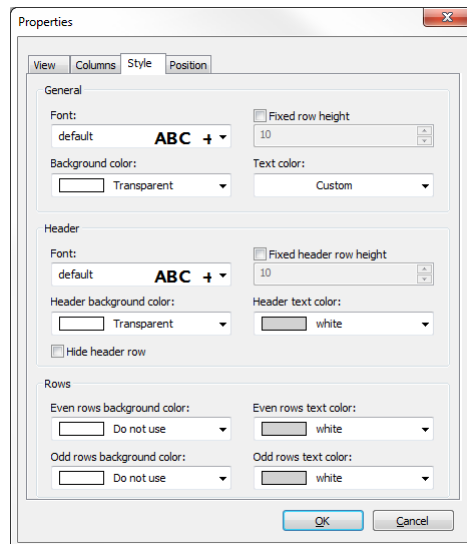

Define the font, background and text color of the template.

Position tab

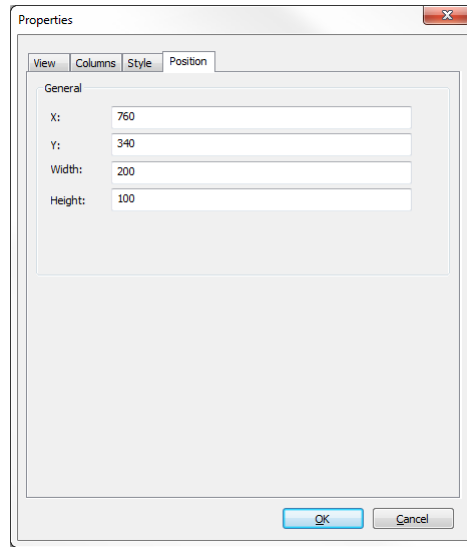

The position parameters can be changed by:

- Typing the values in the X, Y, Width and Height here
- Dragging the borders of the table in the preview pane

Text Editor

Type a text to be displayed in the results

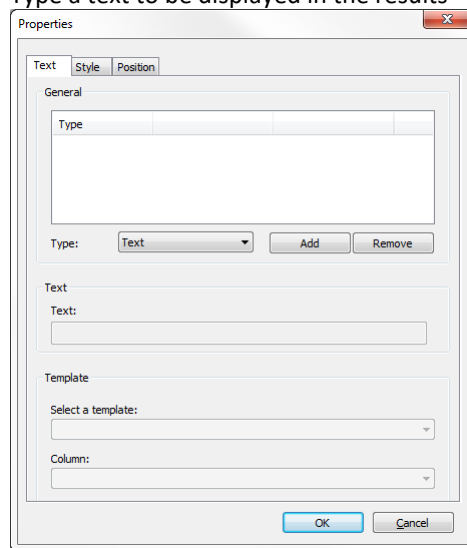

Picture Editor

Select a Picture to display in the result screen

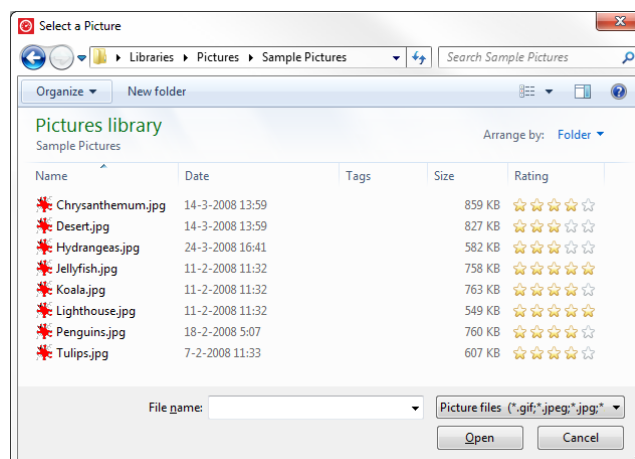

13

Announcer Page

This chapter describes how the Announcer system is integrated in Orbits Remote.

Overview The Announcer Page can be selected by Starting Orbits Remote (see Chapter 5 Remote console).

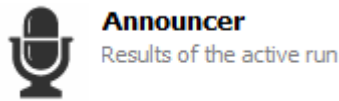

Run selection

Run selection

Automatically switch to current run

Mistrzstwa Polski w Motocrossie [16-8-2014] ▼

14:50 Wyścig 2 ▼

When Automatically switch to current run is not select a previous run from an event

Template

Template

Results ▼

Seconds to next page

10

- Define the type of template:
 - Results
 - At the Line
 - Announcements
- Select Seconds to next page to determine when the next page should be show (if there are too many rows to fit on the screen).
- Use the enter key to toggle paging and the arrow keys to select a page.
- The resolution of the screen and the selected font size determine how many rows fit on one screen.
- Paging is disabled for the At The Line View.

Style

Change the font of the displayed characters
 Choose Columns to be displayed on the monitor
 Another way to change the Style Settings is to right-click on

Monitor 1

100cc Mod Geared - 100cc Race 1

| N. | Name | Class | Last Tm | Laps | Previo... |
|----|---------------|---------|----------|------|-----------|
| 7 | Adam Jam... | 100c... | 2:01.871 | 5 | 2.9 |
| 4. | Bradley S... | 100c... | 2:03.588 | 5 | 3.0 |
| 2. | Jordan Tu... | 100c... | 2:07.625 | 5 | 3.8 |
| 1. | Regan Car... | 100c... | 2:10.226 | 5 | 5.0 |
| 1. | Regan Car... | 100c... | 2:10.017 | 5 | 5.5 |
| 4. | Elliot Dow... | 100c... | 2:16.934 | 5 | 9.1 |
| 2. | Jordan Tu... | 100c... | 2:07.566 | 5 | 10.7 |
| 2. | Frazer Mc... | 100c... | 2:04.177 | 5 | 11.0 |
| 7. | Luke Davies | 100c... | 2:04.440 | 5 | 20.0 |
| 5 | Harry Miller | 100c... | 2:00.216 | 5 | 20.6 |
| 7. | Luke Davies | 100c... | 2:02.115 | 5 | 22.0 |
| 1. | Marloe Ma... | 100c... | 2:17.626 | 5 | 55.5 |
| 1. | Marloe Ma... | 100c... | 2:15.676 | 5 | 65.1 |
| 1. | Marloe Ma... | 100c... | 2:14.694 | 5 | 73.2 |

Choose columns
Change Font

Select Start at position in case of displaying results on multiple monitors

Control

Control

Display full screen

Note: use the Enter key to toggle paging and the arrow keys to select a page.

Press the Icon to display the current settings :

100cc Mod Geared - 100cc Race 1

| N. | Name | Class | Last Tm | Laps | Previo... |
|----|------------------|----------------|----------|------|-----------|
| 7 | Adam James | 100cc Geared | 2:01.871 | 5 | 2.9 |
| 4 | Bradley Swinbank | 100cc Geared | 2:03.588 | 5 | 3.0 |
| 2 | Jordan Turnock | 100cc Modified | 2:07.625 | 5 | 3.8 |
| 1 | Regan Carmichael | 100cc Modified | 2:10.226 | 5 | 5.0 |
| 1 | Regan Carmichael | 100cc Modified | 2:10.017 | 5 | 5.5 |
| 4 | Elliot Downes | 100cc Modified | 2:16.934 | 5 | 9.1 |
| 2 | Jordan Turnock | 100cc Modified | 2:07.566 | 5 | 10.7 |
| 2 | Frazer McFadden | 100cc Geared | 2:04.177 | 5 | 11.0 |
| 7 | Luke Davies | 100cc Modified | 2:04.440 | 5 | 20.0 |
| 5 | Harry Miller | 100cc Modified | 2:00.216 | 5 | 20.6 |
| 7 | Luke Davies | 100cc Modified | 2:02.115 | 5 | 22.0 |
| 1 | Marloe Magee | 100cc Modified | 2:17.626 | 5 | 55.5 |
| 1 | Marloe Magee | 100cc Modified | 2:15.676 | 5 | 65.1 |

Left double-click to return to design mode

Track temperature

The temperature information of the TrackSensor installed at the Start/Finish timeline, will automatically be displayed in the bottom right corner of the Announcer.

MX Quad Open - Wyścig 2 16:20:46

| Pos | No. | Name | Class | Last Tm | Laps | Total Tm | DW | Gap |
|-----|-----|---------------------|--------------|---------|------|----------|-------|-------|
| 1 | 62 | Kacper Kamiński | MX Quad Open | 25.227 | 3 | 1:04.708 | | |
| 2 | 29 | Pawel Latarski | MX Quad Open | 25.477 | 3 | 1:05.364 | 0.656 | 0.656 |
| 3 | 5 | Dariusz Radny | MX Quad Open | 26.117 | 3 | 1:06.409 | 1.701 | 1.045 |
| 4 | 13 | Łukasz Tyndel | MX Quad Open | 26.507 | 3 | 1:06.440 | 1.732 | 0.031 |
| 5 | 26 | Karol Kojłowski | MX Quad Open | 26.460 | 3 | 1:06.830 | 2.122 | 0.390 |
| 6 | 218 | Przemysław Franczak | MX Quad Open | 26.303 | 3 | 1:07.360 | 2.652 | 0.530 |
| 7 | 63 | Jakub Mienik | MX Quad Open | 26.772 | 3 | 1:07.454 | 2.746 | 0.094 |
| 8 | 227 | Mateusz Zych | MX Quad Open | 26.866 | 3 | 1:08.406 | 3.698 | 0.952 |
| 9 | 31 | Petr Konkol | MX Quad Open | 27.844 | 3 | 1:10.278 | 5.570 | 1.872 |
| 10 | 100 | Szymon Gembita | MX Quad Open | 28.545 | 3 | 1:11.229 | 6.521 | 0.951 |

Elapsed: 1:51 Best Tm: 21.985 by 62 - Kacper Kamiński Track temperature: 23,4 °C

The unit of the temperature can be changed via the Orbits Console menu Tools -> Options.

14

How to

This 'How to..' guide has short descriptions of how to use certain functions. For more information about those functions please refer to the corresponding chapters in this manual.

Decoders**The noise level is too high, what should I do?**

Check all the connections (BNC connectors make proper contact?) and all cables (Are coax cables and loop wires damaged or cut?). If the loop wire is cut and the track is wet, the noise level may go up to very high levels. Reinstalling the loop solves this problem in 99.9% of the cases.

Transponder**What does the light on the transponder indicate?**

- **While being used** > The number of green blinks is the **minimum** days (24h) to go before the battery is empty. The last 24 hours before the battery is empty the transponder will blink red. A solid red LED indicates that it can switch off at any moment!
- **While connected to charger** > A red blink means the transponder is still charging. When the led remains green, the transponder has finished charging.

Strength or hits on some or all transponders are low

When the signal strength is pretty consistent (within 10 points or so) but is low, this indicates that the transponder is not properly mounted. The transponder needs to be mounted within 2 ft. of the track with no metal or carbon fiber between the track and the transponder. There needs to be sufficient space around the transponder. The transponder cannot be affixed with metal wire or hose clamps, since that will reduce the signal coming out of the transponder significantly.

When signal strength is heavily fluctuating for 1 transponder (more than 10 points), this indicates that there is a problem in the loop, coax cable or the connections.

Runs**How to restart a run.**

After a run has been stopped, apply a green/yellow flag. The race will now restart.

Competitors**How to open the competitor database?**

In the Registration Page click the Show competitor database button or press 'F3'

How to add competitors from the database to a run?

- Select a run in the Registration page.
 - Open the Competitor Database.
 - Select the driver(s) you wish to add.
 - Right-click and select <Add to selected run> from the menu.
- Select a run in the Operator Module.
 - Open the Competitor Database
 - Select the driver(s) you wish to add.
 - Drag the selected drivers into the <Competitors in run/group> screen.

Updating competitor data

If the change is permanent, competitor data should be changed in the Competitor Database. If the change applies only to this run/group, the data should be changed in the run/group only.

Applying a change in the Competitor Database to a run/group.

If a change is permanent, but the competitor has already been added to a run there are two different ways of synchronizing the data depending on the circumstances:

1. The competitor has not passed yet >

Remove the competitor from the run and add him/her again.

2. The competitor has already passed >

As a safety it is not possible to change a competitor in a run from the Competitor Database. The competitor has to be made unrelated first and added again.

- Make the competitor unrelated in the run.
- Add the competitor again.

Results**How to delete a result from a run?**

- Open the <Competitors in run> screen.
- Select the competitor who's result you wish to remove.
- Right-click and select <Delete result> from the menu.

Don't show the pace car on the results?

If the pace car has a transponder, the car will show up on the results.

To prevent the pace car from showing, you can mark the pace car result as hidden. The pace car will still appear in the hidden results, but won't show on the results (e.g. printout, RMonitor).

The wrong competitor shows up after a passing

- Select the competitor, right-mouse click and select 'Make Unrelated' from the menu.
- Now double-click on the competitor and select a new competitor from the Run, Group or Database or create a new competitor.

If the transponder numbers are switched between two competitors in a run, you may also do the following:

- Right mouse click on one of the competitors with the wrong transponder number.
- Select '**Switch Transponder(s) with**' from the menu and select the competitor whom the transponder should be switched with,

To make sure everything is alright from now on for following races, you have to do some research.

- Find out what caused the wrong competitor to show up. Were the transponders switched by accident? Was the wrong number entered in the database? etc.

Adjust the transponder numbers in the database/group if needed.

The best lap time is not a valid lap

To make a lap time not count for best lap, you can right mouse click on the incorrect passing and select 'Invalidate passing'. Now the passing will still be used to credit the competitor with a lap, however the passing will not be used for fastest lap times

16

Appendices

The appendices contain information about photocells and file formats.

Appendix A – Photocells

Using photocells

For back-up purposes photocells and manual time keeping can be used. The photocells can be connected to the decoder. The decoder is triggered each time the light beam of the photocell is interrupted. The transponder and photocell inputs can be related to each other. Note that in Orbits the transponder system is used as primary system and therefore the transponder time is taken for timing and scoring.

Positioning photocells

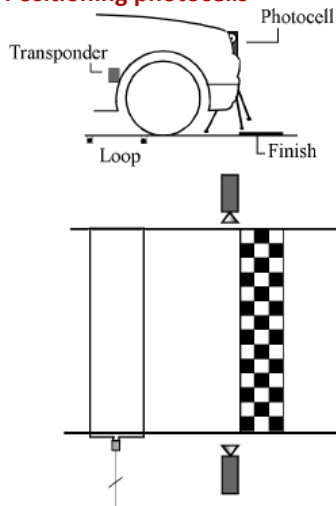

When the hardware system is set up properly, the detection loop is located before the actual finish line, in that way that the transponder is in the middle of the detection loop when the front of the vehicle is crossing the finish line.

For a correct match of transponder- and photocell passing times (lap times are not affected) the photocell should be positioned at the finish line. When positioning of the photocells is not possible as depicted in the picture on the right, the extra time difference should be calculated in the maximum transponder, photocell time separation. Make sure that when the photocells are installed, the batteries are full and that the photocells are aligned and switched on.

Setting Photocell delay

Each photocell transmitter is equipped with a selector switch for setting the photocell delay. This time defines the maximum interval between two interruptions of the light beam that will be considered as one interruption. This setting is, among others, to avoid multiple interruptions of the light beam generating multiple photocell hits.

Connecting Photocells to the decoder

Photocells are connected via a MYLAPS photocell interface cable to the auxiliary port of the MYLAPS decoder. Please refer to the hardware manual of your system for the exact pin specification of the auxiliary connector.

Appendix B – File Formats

Result file format

The exported results file contains the results of the competitors in the selected run.

Record layout

Depending on the selected file type the output file has the following record layout:

Txt file: - FIELD - <TAB> - FIELD - <cr/lf>

Csv file: - FIELD - <COMMA> - FIELD - <cr/lf>

Fields can be numeric or alphanumeric depending on the field. Fields separator is a comma “,” (ASCII code 44 decimal) or a tab (ASCII code 9 decimal). Record separator is a carriage return (cr) plus linefeed(lf).

If you choose to export the selected columns the program will display the columns that are currently selected in the result screen.

Record format for qualify columns (run only)

Export format for a qualify result

| | |
|--------------------------|---|
| Pos | Finish position of the competitor, Numeric. |
| PIC | Finish position of the competitor in his class, Numeric. <i>(Only when show class column is on)</i> |
| No | Car number of the competitor, Maximum 4, Alphanumeric. |
| Name | Name of the competitor, Alphanumeric. |
| Class | Class of the competitor, Alphanumeric. <i>(Only when Show class column is on)</i> |
| Best Tm | Best lap time of the competitor, Floating point with 3 decimal places. |
| Best Spd | Average speed of best lap |
| In Lap | Lap the best lap time was set, Numeric. |
| Diff | Differential time or laps of the competitor with the leader, Floating point with 3 decimal places or numeric. |
| Gap | Differential time or laps of the competitor, Floating point with 3 decimal places or numeric. |
| 2 nd Best Tm | 2 nd Best lap time of the competitor, Floating point with 3 decimal places. |
| 2 nd Best Spd | Average speed of 2 nd best lap |
| 2 nd In Lap | Lap the 2 nd best lap time was set, Numeric. |
| Car Reg | Car registration number of the competitor |
| Additional Data 1 | Additional data 1 of the competitor, Alphanumeric. |
| Additional Data 2 | Additional data 2 of the competitor, Alphanumeric. |
| Points | Points the competitor received, Numeric. <i>(Only when Show points column is on)</i> |

Sample

```
Pos<TAB>PIC<TAB>No<TAB>Name<TAB>Class<TAB>Best          Tm<TAB>Best          Spd<TAB>In
Lap<TAB>Diff<TAB>Gap<TAB>2nd  Best<TAB>2nd  Spd<TAB>2nd  Lap<TAB>Car/Bike  Reg<TAB>  Additional
1<TAB> Additional 2<TAB>Points<cr/lf>
```

Record format for race columns (run only)
Export format for a race result

| | |
|-------------------|---|
| Pos | Finish position of the competitor, Numeric. |
| PIC | Finish position of the competitor in his class, Numeric. <i>(Only when show class column is on)</i> |
| No | Car number of the competitor, Maximum 4, Alphanumeric. |
| Name | Name of the competitor, Alphanumeric. |
| Class | Class of the competitor, Alphanumeric. <i>(Only when Show class column is on)</i> |
| Laps | The number of laps of the competitor, Numeric. |
| Total Tm | Total race time of the competitor, Floating point with 3 decimal places. |
| Diff | Differential time or laps of the competitor with the leader, Floating point with 3 decimal places or numeric. |
| Gap | Differential time or laps of the competitor, Floating point with 3 decimal places or numeric. |
| Avg Spd | Average speed of race |
| Best Tm | Best lap time of the competitor, Floating point with 3 decimal places. |
| Best Spd | Average speed of best lap |
| In Lap | Lap the best lap time was set, Numeric. |
| Car Reg | Car registration number of the competitor |
| Additional Data 1 | Additional data 1 of the competitor, Alphanumeric. |
| Additional Data 2 | Additional data 2 of the competitor, Alphanumeric. |
| Points | Points the competitor received, Numeric. <i>(Only when Show points column is on)</i> |

Sample

```
Pos<TAB>PIC<TAB>No.<TAB>Name<TAB>Class<TAB>Laps<TAB>Total Tm<TAB>Diff<TAB>Gap<TAB>Avg.
Speed<TAB>Best Tm<TAB>Best Spd<TAB>In Lap<TAB>Car/Bike Reg<TAB>Additional 1<TAB>Additional
2<TAB>Points<cr/lf>
```

Record format for qualify columns (merge only)
Export format for a merged qualify result

| | |
|-------------------|--|
| Pos | Finish position of the competitor, Numeric. |
| No | Car number of the competitor, Maximum 4, Alphanumeric. |
| Name | Name of the competitor, Alphanumeric. |
| Class | Class of the competitor, Alphanumeric. <i>(Only when Show class column is on)</i> |
| Overall Best Tm | Overall best lap time of the competitor, Floating point with 3 decimal places. |
| In session | The name of the session the best lap time was set. For each session in the merge the following column(s) will be included |
| | Best Tm Best lap time of the competitor in this session, Floating point with 3 decimal places. |
| | 2 nd Best Tm 2 nd Best lap time of the competitor in this session, Floating point with 3 decimal places. |
| Car Reg | Car registration number of the competitor |
| Additional Data 1 | Additional data 1 of the competitor, Alphanumeric. |
| Additional Data 2 | Additional data 2 of the competitor, Alphanumeric. |
| Points | Points the competitor received, Numeric. <i>(Only when Show points column is on)</i> |

Sample with 3 runs in the merge

```
Pos<TAB>No.<TAB>Name<TAB>Class<TAB>Overall BestTm<TAB>In Session<TAB>Best: Run 1<TAB>2nd: Run
1<TAB>Best: Run 2<TAB>2nd: Run 2<TAB>Best: Run 2<TAB>2nd: Run 2<TAB>Car/Bike Reg<TAB>Additional
1<TAB>Additional 2<TAB>Points<cr/lf>
```

Record format for race columns (merge only) *Export format for a merged race result*

| | |
|-------------------|--|
| Pos | Finish position of the competitor, Numeric. |
| No | Car number of the competitor, Maximum 4, Alphanumeric. |
| Name | Name of the competitor, Alphanumeric. |
| Class | Class of the competitor, Alphanumeric. <i>(Only when Show class column is on)</i> |
| Laps | The number of laps of the competitor, Numeric. |
| Total Tm | Total race time of the competitor, Floating point with 3 decimal places. |
| In Session | Session where the result was set |
| | For each session in the merge the following column(s) will be included |
| | Laps The number of laps of the in the specific run/merge, Numeric. |
| Car Reg | Car registration number of the competitor |
| Additional Data 1 | Additional data 1 of the competitor, Alphanumeric. |
| Additional Data 2 | Additional data 2 of the competitor, Alphanumeric. |
| Points | Points the competitor received, Numeric. <i>(Only when Show points column is on)</i> |

Sample with 3 runs in the merge

Pos<TAB>No.<TAB>Name<TAB>Class<TAB>Laps<TAB>Total Tm<TAB>In Session<TAB>Laps: Run 1<TAB>Laps:
Run 2<TAB>Laps: Run 3 <TAB>Car/Bike Reg<TAB>Additional 1<TAB>Additional 2<TAB>Points

Point columns for points (merge only) *Export format for a merged points result*

| | |
|-------------------|--|
| Pos | Finish position of the competitor, Numeric. |
| No | Car number of the competitor, Maximum 4, Alphanumeric. |
| Name | Name of the competitor, Alphanumeric. |
| Class | Class of the competitor, Alphanumeric. <i>(Only when Show class column is on)</i> |
| Total Points | Total points, Numeric. |
| | For each session in the merge the following column(s) will be included |
| | Points Points for this session, Numeric. |
| Car Reg | Car registration number of the competitor |
| Additional Data 1 | Additional data 1 of the competitor, Alphanumeric. |
| Additional Data 2 | Additional data 2 of the competitor, Alphanumeric. |
| Points | Points the competitor received, Numeric. <i>(Only when Show points column is on)</i> |

Sample with 3 runs in the merge

Pos<TAB>No.<TAB>Name<TAB>Class<TAB>Total Points <TAB>Points: Run 1<TAB>Points: Run 2<TAB>Points:
Run 3 <TAB>Car/Bike Reg<TAB>Additional 1<TAB>Additional 2<TAB>Points

Competitor file format

The competitor file contains competitors from a run, group or from the database.

Record layout

Depending on the selected file type the output file has the following record layout:

Txt file: - FIELD - <TAB> - FIELD - <cr/lf>

Csv file: - FIELD - <COMMA> - FIELD - <cr/lf>

Fields can be numeric or alphanumeric depending on the field. Fields separator is a comma “,” (ASCII code 44 decimal) or a tab (ASCII code 9 decimal). Record separator is a carriage return (cr) plus linefeed(lf). Alphanumeric data is started and ended with quotes. The first line of the export file contains the header information.

Record format for competitor

| | |
|-------------------|---|
| No | Car number of the competitor, Maximum 4, Alphanumeric. |
| Class | Class of the competitor, Alphanumeric. <i>(Only when Show class column is on)</i> |
| First name | First name of the competitor, Alphanumeric. |
| Last name | Last name of the competitor, Alphanumeric. |
| Car Reg | Car registration number of the competitor, Alphanumeric. |
| Driver Reg | Driver registration number of the competitor, Alphanumeric. |
| Transponder 1 | 1 st transponder number, can be numeric or Alphanumeric. |
| Transponder 2 | 2 nd transponder number, can be numeric or Alphanumeric. |
| Additional Data 1 | Additional data 1 of the competitor, Alphanumeric. |
| Additional Data 2 | Additional data 2 of the competitor, Alphanumeric. |
| Additional Data 3 | Additional data 3 of the competitor, Alphanumeric. |
| Additional Data 4 | Additional data 4 of the competitor, Alphanumeric. |
| Additional Data 5 | Additional data 5 of the competitor, Alphanumeric. |
| Additional Data 6 | Additional data 6 of the competitor, Alphanumeric. |
| Additional Data 7 | Additional data 7 of the competitor, Alphanumeric. |
| Additional Data 8 | Additional data 8 of the competitor, Alphanumeric. |

Sample

```
"No"<TAB>"Class"<TAB>"FirstName"<TAB>"LastName"<TAB>"CarRegistration"<TAB>"DriverRegistration"<TAB>
>"Transponder1"<TAB>
"Transponder2"<TAB>"Additional1"<TAB>"Additional2"<TAB>"Additional3"<TAB>"Additional4"<TAB>"Additio
nal5"<TAB>"Additional6"<TAB>
"Additional7"<TAB>"Additional8<cr/lf>"
```

Groups and Runs file format

The groups and runs file contains competitors from a run, group or from the database.

The 3rd party import allows 3rd party software to import groups runs and competitors via an XML file. The XML file should be utf-8 encoded.

The following sections describe how the XML file should be formatted.

Prolog

The XML file should be preceded by the following prolog.

```
<?xml version="1.0" encoding="utf-8"?>
```

XML basic structure

The XML document should contain the “groups” root node and the attributes listed below.

| Elements | Description | Number |
|--------------------|--|--------|
| groups | The root element | 1 |
| group | Group | 0..* |
| competitors | Group of competitors | 1 |
| runs | Group of runs | 1 |
| run | Run element, a practice, qualify or race | 0..* |
| competitor | Competitor, a participant | 0..* |

Example :

```
<groups>
  <group name="MX1" description="test">
    <competitors>
      <competitor no="12" class="MX1" registration="033133"/>
      <competitor no="19" class="MX1" registration="033153"/>
    </competitors>
    <runs>
      <run name="Free Practice" date="12-03-2009" time="16:00"/>
      <competitors>
        <competitor no="12" class="MX1" registration="033133"/>
        <competitor no="19" class="MX1" registration="033153"/>
      </competitors>
      <run name="Qualify" date="12-03-2009" time="17:00"/>
      <run name="Race" date="12-03-2009" time="17:00"/>
    </runs>
  </group>
</groups>
```

Notes

For groups and runs, the name is the unique identifier. For competitors the driver registration code is the unique identifier.

This means that if a group is imported already exists in the selected event, the program will update the group instead of creating a new one. The same applies for runs and competitors.

Attribute explanation

| name | Bold | Means Unique identifier |
|------|---------------|-------------------------|
| name | Normal | Means Required field |
| name | <i>Italic</i> | Means optional field |

| Element | Attributes | Values | Description | Example |
|--------------|--------------------------|---|--|-------------------------|
| group | name | string | The name of the group | <i>MX1</i> |
| | <i>description</i> | string | Description of the group | <i>All MX1 sessions</i> |
| run | name | string | The name of the session | <i>10cc practice</i> |
| | shortname | string | The venue (or short name) of the session | <i>10p</i> |
| | date | date (yyyy-mm-dd) | The date the session starts | <i>2009-01-01</i> |
| | time | time (hh:mm) | The time the session starts | <i>12:00</i> |
| | type | options: practice, singlecarqualify, qualify, race | The type of session Practice session Single car qualifying session Qualifying session Race session | <i>qualify</i> |
| | <i>startmethod</i> | options: flag, firstpassing, staggered | Session start method Start race on the green flag Start the race on the first S/F passing Staggered start | <i>flag</i> |
| | <i>minimumlaptime</i> | time (mm:ss) | The minimum lap time | <i>01:00</i> |
| | <i>countfirst</i> | options: none, lap, laptimefromgreen | Count first passing as Do not count first passing on S/F Count first passing Count lap time from green flag to first passing on S/F | <i>none</i> |
| | <i>stopclockred</i> | boolean | Stop the race clock during red flag if true | <i>true</i> |
| | <i>countlapsred</i> | boolean | Count laps during red flag if true | <i>false</i> |
| | <i>copyfromgroup</i> | boolean | Copy competitors from group in case of unrelated transponders | <i>true</i> |
| | <i>autofinishmethod</i> | options: none time laps timeandlaps timeorlaps individualontime individualonlaps | Auto finish after Don't use auto finish Completing race time (of leader) Completing a number of leader laps Completing race time and a number of laps Completing race time or a number of laps Completing individual race time Completing a number of (individual) laps | <i>timeorlaps</i> |
| | <i>autofinishtime</i> | time (hh:mm:ss) | The race time of this session | <i>00:15:00</i> |
| | <i>autofinishlaps</i> | integer | The race distance of this session | <i>10</i> |
| | <i>qualificationtype</i> | options: none max-position max-best-laptime max-avg-best-laptime | Don't use the qualification type Max. Number of competitors (all sessions types) Max. percentage of best lap time (practice, qualify) Max. percentage of avg. best lap time top x (practice, qualify) Minimum lap time (practice, | <i>max-positions</i> |

| | | | | |
|-------------------|---------------------------|----------------------|---|------------------|
| | | | qualify) | |
| | | min-laptime | Min. percentage of total leader laps rounded up (race) | |
| | | min-leader-laps-up | Min. percentage of total leader laps rounded down (race) | |
| | | min-leader-laps-down | Min. number of laps (race) | |
| | | min-laps | Depends on the qualification type: Time (mm:ss.nnn) in case of min-lap time Number (%), number (top x) in case of max-avg-best-lap time Number (% competitors, laps) for other requirement types | 107,3 |
| | | | | 107 |
| | <i>qualificationvalue</i> | string | | |
| | <i>eventdatediff</i> | integer | The difference between the date of the event and the date of this run in days | 1 |
| competitor | no | integer | The competitor number | 1 |
| | driverregistration | string | The unique driver registration | 123456 |
| | registration | string | The unique registration | 123456 |
| | class | string | Competitor class | Juniors |
| | firstname | string | Competitor first name (or team name in case of driver id) | John |
| | lastname | string | Competitor last name | Doe |
| | Points | integer | The points of this competitor | 42 |
| | transponders | list | A comma separated list of transponders | 123456, AA-12345 |
| | drivers | list | A comma separated list of drivers | John Doe, Max |
| | <i>additional1</i> | string | Free text field | |
| | <i>additional2</i> | string | Free text field | |
| | <i>additional3</i> | string | Free text field | |
| | <i>additional4</i> | string | Free text field | |
| | <i>additional5</i> | string | Free text field | |
| | <i>additional6</i> | string | Free text field | |
| | <i>additional7</i> | string | Free text field | |
| | <i>additional8</i> | string | Free text field | |

